



Elders

AG-GROW

ELITE BULL SALE

Friday 21st June, 2024 10 a.m.
Emerald, QLD

211

Quality Bulls

43	Angus	5	Shorthorn
1	Sim-Angus	15	Murray Grey
1	Red Angus	1	Greyman
2	Charolais x Angus	8	Simbrah
42	Charolais	6	Brangus
56	Simmental	1	Simmental Cross
6	Fleckvieh	1	Braford
10	Limousin	8	Santa Gertudis
2	Gelbvieh	3	Droughtmaster



STOCKLIVE ELITE

Sale interfaced with Stocklive Elite Auctions

Sale Contacts:

Anthony Ball
0428 275 499

Eliza Connors
0419 644 813



GRACEMERE

EMERALD

CHARTERS
TOWERS

TOWNSVILLE

HUGHENDEN

• NOW INCORPORATING •
SHAW'S LIVESTOCK TRANSPORT



DAVID OR TASH
07 4778 4488

admin@stockyardtpt.com.au

WE APPRECIATE YOUR BUSINESS



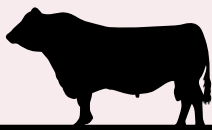

Elders

AG-GROW

ELITE BULL SALE

Friday 21st June, 2024

10 a.m. Emerald, QLD

Sale Contacts:

Anthony Ball 0428 275 499

Andrew Meara 0427 210 634

Eliza Connors 0419 644 813

211 Quality Bulls

18 BREEDS

43 Angus	6 Fleckvieh	8 Simbrah
1 Sim-Angus	10 Limousin	6 Brangus
1 Red Angus	2 Gelbvieh	1 Simmental Cross
2 Charolais x Angus	5 Shorthorn	1 Braford
42 Charolais	15 Murray Grey	8 Santa Gertudis
56 Simmental	1 Greyman	3 Droughtmaster



LIVE ONLINE AUCTION

VIEW & BID FROM YOUR COMPUTER, TABLET or SMARTPHONE.

Elders Stud Stock - QLD Offices

PO Box 395
Rockhampton
P. 07 4838 9000

PO Box 7270
Toowoomba
P. 07 4636 8888

Gold Sponsors



Silver Sponsors



We would like to thank all our sponsors for their contributions to ensure the success of the Ag-Grow Elite Bull Sale.

BUYER INCENTIVES

Volume Buyer of Sale



Half Pallet of Feed



1 Litre Tri-Solfen

Top Priced Registered Bull



Insight Repro \$500 Voucher & Merch Pack

Top Priced Herd Bull



Eagleshams \$250 Voucher

Lucky Bid Card



Eagleshams \$250 Voucher



FOR TRUSTED STUD STOCK SERVICE

Elders Stud Stock are proud to be a part of the 2024 Ag-Grow Elite Bull Sale. Speak to our trusted team about your stud stock needs today.

Contact our Team:

Michael Smith	0428 541 711
Andrew Meara	0427 210 634
Jenni O'Sullivan	0428 222 080
Anthony Ball	0428 275 499
Mark Scholes	0409 694 696
Randall Spann	0429 700 332
Adam Geddes	0427 500 413
Eliza Connors	0419 644 813
Sandra Wilson	0491 844 868

Elders Stud Stock - QLD Offices
PO Box 395 PO Box 7270
Rockhampton Toowoomba
P. 07 4838 9000 P. 07 4690 7777



BREEDS & VENDORS

ANGUS

GLENRAE PASTORAL CO PTY LTD	1-2
CML PASTORAL PTY LTD	3-5
SUMMIT LIVESTOCK	6-10
K5X ANGUS	11-16
ACACIA ANGUS	17-21
GOONDI ANGUS	22-35
DSK ANGUS	36-37
PINE CREEK ANGUS	38
DIAMOND ANGUS	39
YERWAL ESTATE	40-43

SIM-ANGUS

YERWAL ESTATE	44
---------------	----

RED ANGUS

WD LAND & CATTLE	45
------------------	----

CHAROLAIS X ANGUS

4 WAYS CHAROLAIS	46-47
------------------	-------

CHAROLAIS

4 WAYS CHAROLAIS	48-51
BP & MJ SCHEIWE	52-53
SB HAYWARD & KL SMITH	54-56
MOUNTVIEW CATTLE CO	57-62
APPLETON CHAROLAIS	63-66
CALMVIEW CHAROLAIS	67-70
ROCKVIEW LODGE CHAROLAIS	71-72
TCW LIVESTOCK	73-74
WARNER & CO	75-77
CHEYENNE CHAROLAIS	78-81
PJ CHAROLAIS	82-84
CML PASTORAL PTY LTD	85-86
SANLARA PARK CHAROLAIS	87
FINE DESIGN CHAROLAIS	88
HERLO PARK	89

SIMMENTALS

HERLO PARK	90
KBV SIMMENTALS	91-100
WOONALLEE SIMMENTALS	101-108
KEDDSTOCK PTY LTD	109-110

LOTS

SIMMENTALS

CANNON DEE SIMMENTALS	111-120
ELITE CATTLE CO	121-124
ELLENDALE SIMMENTALS	125-126
YERWAL ESTATE	127-132
BIARRA VALLEY SIMMENTALS	135-135, 139, 141-142
CLAY GULLY SIMMENTALS	133-134, 137-138, 140
DOUBLE K SIMMENTALS	143-144
MKR SIMMENTAL & FLECKVIEH	145

FLECKVIEH

MKR SIMMENTAL & FLECKVIEH	146
WONDENIA FLECKVIEH STUD	147-149
STONE RIDGE LIVESTOCK	150-151

LIMOUSIN

SUMMIT LIVESTOCK	152-156
BENJARRA LIMOUSINS	157-161

GELBVIEW

CHERRYBURN GELBVIEW	162-163
---------------------	---------

SHORTHORNS

WHITE LIVESTOCK SERVICES	164-168
--------------------------	---------

MURRAY GREY

CARRSVIEW MURRAY GREYS	169-173
GI & KL BUICK	174-178
D RASMUSSEN & MM HANSEN	179-183

GREYMAN

D RASMUSSEN & MM HANSEN	184
-------------------------	-----

SIMBRAH

GOWRIE SIMMENTALS	185-188
WEST OAK CATTLE COMPANY	189-192

BRANGUS

RJ & KJ JOHANNESSEN	193-198
---------------------	---------

SIMMENTAL CROSS

HARRIET VALLEY	199
----------------	-----

BRAFORD

HARRIET VALLEY	200
----------------	-----

SANTA GERTRUDIS

JA & RA MCCARTHY	201-202
JONATHON MASKALL	203-205
BRADBURY PARK	206-208

DROUGHTMASTER

HILLSIDE DROUGHTMASTERS	209-211
-------------------------	---------



DATAMARS
Livestock.



Get a load of our weighing Solutions

With Tru-Test's rugged and reliable weigh scales, stick readers and load bars, all your weight information is at your fingertips.

ID5000 Indicator



*XRS2i
Stick reader*



*NLIS
Button tags*



*One
piece tags*



*HD5T
Load bars*



Let's Talk 📞
1800 641 324

Important Sale Information

BID CARDS: The Ag-Grow Elite Bull Sale operates under a bid card system. Prospective bidders are required to register and obtain a bid card prior to the commencement of this sale. Bid cards will be available from the selling agents' office behind the selling box at 7 am on sale morning.

PERSONAL PHOTO ID MAY BE REQUIRED

HEALTH: Supplementary sheets will be available online and on the day for purchasers to view, listing weight, dentition, scrotal, semen motility, P8, RIB, EMA & IMF. As a requirement of this sale all bulls must be vaccinated for 3-day sickness, blooded with 3-Germ Blood (If from a tick free area) and vaccinated with 5 in 1.

TELEPHONE BIDDING Telephone bidding will be available on sale day, please contact one of the below Elders agents to organise before the sale.

DON TUCKER 0428 841 666, CREEDON WEIR 0438 776 867, MITCH JACKSON 0458 547 800, ANDREW MEARA 0427 210 634, ANTHONY BALL 0428 275 499

GST: This sale will be conducted on a 'GST exclusive' basis whereby the final bid price on each

lot does not include GST. If the lot is [PLUS GST] then GST of 10% will be added to the purchase price of that lot. If the lot is [NO GST] then no GST will be added to the purchase price of that lot.

INSURANCE: Elders recommend that all purchases of Lots in the Ag-Grow Elite Bull Sale are insured. After making significant investments in bulls at this sale, we strongly recommend you insure your purchases. Elders Insurance will be present on sale day to Insure your bulls from fall of the Hammer if you have any questions about Insurance pre-sale please don't hesitate to call Trish Depauw from Elders Insurance Emerald on 0499 024 980.

DELIVERY: In the interest of all buyers, all instructions covering the delivery of cattle purchased at this sale MUST be given in writing and signed by the buyer or their representative.

A Buyers instruction sheet is provided for this purpose at the office for buyers to complete while checking off.

INSIGHT

Repro
conceptionally driven

Based in Emerald, Central Queensland, Insight Repro is a reproduction company passionate about improving Australia's livestock reproduction sector. The Insight team are conceptionally driven, offering services and expertise second to none.

- Semen Testing & BULLCHECK™
- Custom Collections
- Semen Straw Processing & Testing
- Morphology Assessments
- AI & Embryo Transfer
- Tailored Artificial Reproductive Programs
- Pregnancy Testing
- Reproductive Program Consumables
- Straw Printing Services
- Bulk, Liquid Nitrogen Sales
- Genetic Material Storage
- Canine Semen Analysis
- Canine Semen Straw Processing
- Dispatch and Logistics

Phone: 0480 547 709
Email: insight@insightrepro.com.au
www.insightrepro.com.au



HOW TO REGISTER with



Follow these easy steps to start bidding:



- Visit www.stocklive.com.au using your desktop, laptop, iPad, iPhone or Android device. NO App required.



- Select the **bid** icon beside the sale you wish to bid on.



- If you're new, select **register**, and complete the form with all your details, **accept sale conditions**, select **create bidder registration**.



- You will receive an email from StockLive. Select "**Confirm my bidding account**" to set your password and **accept Bidder Account Terms & Conditions and Privacy Policy** followed by **create my account**.



- Congratulations! Your StockLive account has been created and your bid request is pending. You will be notified via email when your request to bid has been approved.



- Existing users, follow steps 1 & 2, select login, enter your details followed by the **request to bid** icon beside the sale you wish to bid on and then **accept** the terms.



- On Sale Day, follow steps 1 & 2, select **enter auction** to watch, listen and purchase when the sale is flashing **LIVE**.



- Invoicing and delivery will be carried out as per your registration details by the respective Selling Agents.



1300 259 742

support@stocklive.com.au

www.stocklive.com.au



Proudly donating a \$250 Voucher each for the
Top Priced Bull & Lucky Bid Card!



TRI-SOLFEN[®]

Better Choices • Better Outcomes



www.trisolfen.com.au

Pain Relief and Wound Care for Calves

Tri-Solfen's viscous liquid contains a unique combination of 4 ingredients:

- **Lignocaine** – local anaesthetic for immediate pain relief.
- **Bupivacaine** – long-acting anaesthetic.
- **Adrenaline** – to reduce bleeding.
- **Cetrimide** – an antiseptic agent to help reduce the risk of infection.

When applied with the Tri-Solfen applicator, it forms a protective foam gel, aiding healing and preventing infection, particularly for procedures like castrating and dehorning of calves.



Dechra

1

BOWENFELS REALITY T1

**QNS22T1 • DOB: 05/01/22 • AGE: 29 MTHS
BLACK • REGISTERED**

MILWILLAH REALITY L19PV

SIRE: BEN NEVIS QUAMBONE Q231SV

BEN NEVIS KIWI H42#

B S S LIMITED DESIGN#

DAM: BOWENFELS JEDDAS PRIDE M18#

BOWENFELS JEDDA J7SV

Notes: A top quality young sire placed 1st 18-20mth class Brisbane Royal 2023. Grand & Calf Champion Toowoomba 2023. Senior Champion Lismore and Grand Champion British Bull, Gympie 2023.

Purchaser _____ \$ _____

2

BOWENFELS REAL STEEL T3

**QNS22T3 • DOB: 18/01/22 • AGE: 29 MTHS
BLACK • REGISTERED**

MILWILLAH REALITY L19PV

SIRE: BEN NEVIS QUAMBONE Q231SV

BEN NEVIS KIWI H42#

PC STAINLESS STEEL G169SV

DAM: BOWENFELS SPECIAL STEEL M7#

BOWENFELS MISS MYTTY QNS F1#

Notes: An attractive young sire with plenty of length, depth & thickness. He placed 2nd Brisbane Royal 2023. His top breeding dam "BOWENFELS SPECIAL STEEL M7" whose sons have sold to \$20,000.

Purchaser _____ \$ _____

CML PASTORAL PTY LTD

Mitchell & Chloe Lollback, Allora QLD

3

CML PASTORAL TAKAHIRO T06

**QVK22T06 • DOB: 21/11/22 • AGE: 19 MTHS
BLACK • REGISTERED**

MILLAH MURRAH PARATROOPER P15PV

SIRE: BEN NEVIS RAINDANCE R270SV

BEN NEVIS GERANIUM G201#

BULLIAC FUSION F33PV

DAM: BULLIAC MILDRED L35PV

BULLIAC MILDRED G32SV

Notes: T06 is a moderate-framed young sire with a smooth muscle pattern. Possessing a slick coat, this bull offers a great opportunity to get calves on the ground early with gestation length in the 27th percentile. Will be DNA tested prior to the sale.

Purchaser _____ \$ _____

4

CML PASTORAL TARO T05

**QVK22T05 • DOB: 07/11/22 • AGE: 19 MTHS
BLACK • REGISTERED**

MILLAH MURRAH PARATROOPER P15PV

SIRE: BEN NEVIS RAINDANCE R270SV

BEN NEVIS GERANIUM G201#

BEN NEVIS NEXT GEN N83SV

DAM: BOWENFELS OPAL QUEEN Q16PV

BULLIAC MILDRED L35PV

Notes: T05 is a 3/4 brother to the previous lot with a carbon copy both phenotypically and genetically. If you are looking for two bulls that will offer uniformity in their calves then T05 & T06 are going to be hard to walk past. Will be DNA tested prior to the sale.

Purchaser _____ \$ _____

5

CML PASTORAL TEBOGO T09

**QVK22T09 • DOB: 8/12/22 • AGE: 18 MTHS
BLACK • REGISTERED**

POSS MAVERICKPV

SIRE: TEXAS ICEMAN R725PV

TEXAS UNDINE H647SV

PC STAINLESS STEEL G169SV

DAM: BOWENFELS JEDDA J7SV

PC MISS 0699 BANDO C137#

Notes: Here is a son of the once record breaking Angus bull in TEXAS ICEMAN R725. The youngest Angus bull from our draft at 18 Mths. A bull with carcass attributes in the top 25%, T09 presents an opportunity to add carcass without excessive growth. A sleek coated young sire that shouldn't be missed. Will be DNA Tested prior to sale.

Purchaser _____ \$ _____



WOODS STOCKFEEDS

WHEN PERFORMANCE COUNTS



LOCATIONS: GOONDIWINDI & EMERALD

CONTACT: (07) 4670 0400

BULK DELIVERY ON FARM AVAILABLE

ASK OUR TEAM ABOUT OUR LOOSE LICK RANGE

**SCAN TO VIEW
OUR RANGE**



6

SUMMIT QUIZMASTER T68

DNF22T68 • DOB: 13/03/22 • AGE: 27 MTHS
BLACK • REGISTERED

MERRYVALE LADIESMAN L53#

SIRE: MERRYVALE QUIZMASTER Q7SV

MERRYVALE MECCA K24#

SODAK UPWARD U322SV

DAM: MERRYVALE MECCA J40#

MERRYVALE MECCA E2#

Notes: An extremely balanced and smooth young sire. T68 is just so complete he is hard to fault from any angle. A really ompressive young bull with lots of eye appeal out of a super attractive and productive cow.

Purchaser _____ \$ _____

7

SUMMIT THREE RIVERS T124

DNF22T124 • DOB: 22/08/22 • AGE: 22 MTHS
BLACK • REGISTERED

ELLINGSON HOMESTEAD 6030#

SIRE: ELLINGSON THREE RIVERS 8062PV

EA EMBLYNETTE 6279#

BRAVEHEART OF STERNSV

DAM: MERRYVALE MECCA J10#

MERRYVALE MECCA D2#

Notes: Check out the power and muscle shape in this young bull. He will add carcass dimension and punch to a calf crop and stout, long-bodied, productive daughters.

Purchaser _____ \$ _____

8

SUMMIT THREE RIVERS T127

DNF22T127 • DOB: 22/08/22 • AGE: 22 MTHS
BLACK • REGISTERED

ELLINGSON HOMESTEAD 6030#

SIRE: ELLINGSON THREE RIVERS 8062PV

EA EMBLYNETTE 6279#

MERRYVALE FUSION F12SV

DAM: SUMMIT L548#

UNKNOWN

Notes: Length weighs and weight pays, so long yet so stout. T127 is an impressive individual.

Purchaser _____ \$ _____

9

SUMMIT THREE RIVERS T92

DNF22T92 • DOB: 12/08/22 • AGE: 22 MTHS
BLACK • REGISTERED

ELLINGSON HOMESTEAD 6030#

SIRE: ELLINGSON THREE RIVERS 8062PV

EA EMBLYNETTE 6279#

MERRYVALE HARVESTER H9SV

DAM: SUMMIT M610#

UNKNOWN

Notes: A really free moving calf with exceptional feet & legs.

Purchaser _____ \$ _____

10

SUMMIT PANAMA T59

**DNF22T59 • DOB: 01/03/22 • AGE: 27 MTHS
BLACK • REGISTERED**

MERRYVALE PANAMA P40PV

**SIRE: MERRYVALE PANAMA P40PV
BANQUET ESTER E315PV**

MERRYVALE GRIDLOCK G65V

**DAM: MERRYVALE MECCA J28#
MERRYVALE MECCA G5#**

Notes: A larger-framed bull with extra length and stretch. Smooth made and mobile T59 is sure to catch your eye.

Purchaser _____ \$ _____



K5X ANGUS

SB Hayward & KL Smith, Allora QLD

11

K5X TARZAN T132

**QKX22T132 • DOB: 15/07/22 • AGE: 23 MTHS
BLACK • REGISTERED**

VISION UNANIMOUS 1418PV

**SIRE: MERRIDALE MITCHELL M133PV
MERRIDALE STEPHIE J144SV**

K5X LEGEND L16SV

**DAM: K5X WILCOOLA N97#
K5X WILCOOLA K60#**

Notes:

Purchaser _____ \$ _____

12

K5X TORNADO T152

**QKX22T152 • DOB: 18/08/22 • AGE: 22 MTHS
BLACK • REGISTERED**

VISION UNANIMOUS 1418PV

**SIRE: MERRIDALE MITCHELL M133PV
MERRIDALE STEPHIE J144SV**

RAFF DANNY BOY D207PV

**DAM: K5X BARDOT N19#
K5X BARDOT C16#**

Notes:

Purchaser _____ \$ _____

13

**K5X TEXTBOOK
T151**

**QKX22T151 • DOB: 16/08/22 • AGE: 22 MTHS
BLACK • REGISTERED**

VISION UNANIMOUS 1418PV

SIRE: MERRIDALE MITCHELL M133PV

MERRIDALE STEPHIE J144SV

RAFF EXPLOSIVE H203PV

DAM: K5X VANITY FAIR L49#

K5X VANITY FAIR E48#

Notes:

Purchaser _____ \$ _____

14

**K5X TOMB
T145**

**QKX22T145 • DOB: 29/07/22 • AGE: 22 MTHS
BLACK • REGISTERED**

VISION UNANIMOUS 1418PV

SIRE: MERRIDALE MITCHELL M133PV

MERRIDALE STEPHIE J144SV

PREMIER HARVESTOR K6PV

DAM: K5X BARDOT M58#

K5X BARDOT G31#

Notes:

Purchaser _____ \$ _____

15

**K5X BARNEY
T143**

**QKX22T143 • DOB: 24/07/22 • AGE: 22 MTHS
BLACK • REGISTERED**

VISION UNANIMOUS 1418PV

SIRE: MERRIDALE MITCHELL M133PV

MERRIDALE STEPHIE J144SV

RAFF DANNY BOY D207PV

DAM: K5X DANDLOO K39#

K5X DANDLOO C32#

Notes:

Purchaser _____ \$ _____

16

**K5X TYSON
T114**

**QKX22T114 • DOB: 16/11/22 • AGE: 19 MTHS
BLACK • REGISTERED**

BOOROOMOOKA MARSCAY M570SV

SIRE: JTR CATTLE CO N03 MARSCAY Q19SV

JTR CATTLE CO BARA J64 N03#

PEAKES REALITY K697SV

DAM: IRELANDS PLEASURE N250PV

IRELANDS PLEASURE J404E

Notes:

Purchaser _____ \$ _____

17

ACACIA T26SV

**QKJ22T26 • DOB: 07/07/22 • AGE: 23 MTHS
BLACK • REGISTERED**

BOOROOMOOKA MARSCAY M570SV

SIRE: JTR CATTLE CO N03 MARSCAY Q19SV

JTR CATTLE CO BARA J64 N03#

IRELANDS MINISTER M61SV

DAM: ACACIA QUEL FEMME Q11PV

ACACIA K6PV

Notes:

Purchaser _____ \$ _____

18

ACACIA T34SV

**QKJ22T34 • DOB: 09/07/22 • AGE: 23 MTHS
BLACK • REGISTERED**

BOOROOMOOKA MARSCAY M570SV

SIRE: ACACIA J33SV

JTR CATTLE CO BARA J64 N03#

IRELANDS MINISTER M61SV

DAM: ACACIA NORMA N55#

ACACIA K37SV

Notes:

Purchaser _____ \$ _____

19

ACACIA T35SV

**QKJ22T35 • DOB: 09/07/22 • AGE: 23 MTHS
BLACK • REGISTERED**

GRANITE RIDGE REGENT H309PV

SIRE: IRELANDS MINISTER M61SV

IRELANDS ECLYPTA H328#

WALLAROY A98SV

DAM: ACACIA D6#

WALLAROY ROSLYN Y264#

Notes:

Purchaser _____ \$ _____

20

ACACIA T71SV

**QKJ22T71 • DOB: 16/08/22 • AGE: 22 MTHS
BLACK • REGISTERED**

MONTEREY FAR OUT F177SV

SIRE: MONTEREY TRUE NORTH N187SV

MONTEREY DUTCHESS D208#

HARB PENDLETON 765 J HSV

DAM: BASIC BLACK WINK H3#

BASIC BLACK WINK F3#

Notes:

Purchaser _____ \$ _____

21

ACACIA T74SV

**QKJ22T74 • DOB: 16/08/22 • AGE: 22 MTHS
BLACK • REGISTERED**

MONTEREY FAR OUT F177SV

SIRE: MONTEREY TRUE NORTH N187SV
MONTEREY DUTCHESS D208#

ASCOT HIGHLANDER M318SV

DAM: ACACIA PHYLLIS P74#
ACACIA K21SV

Notes:

Purchaser _____ \$ _____



GOONDI ANGUS

Darryl & Nicole Hayward, Felton QLD

22

GOONDI T18

**QDH22T18 • DOB: 15/07/22 • AGE: 23 MTHS
BLACK • REGISTERED**

MILLAH MURRAH CONVERSION L324SV

SIRE: YAMBA PRINCE P169SV
YAMBA G0082#

J & C EMPIRE E21PV

DAM: GOONDI BURNETTE K11#
CHVALLI BURNETTE F1#

Notes:

Purchaser _____ \$ _____

23

GOONDI T17

**QDH22T17 • DOB: 13/07/22 • AGE: 23 MTHS
BLACK • REGISTERED**

MILLAH MURRAH CONVERSION L324SV

SIRE: YAMBA PRINCE P169SV
YAMBA G0082#

RAFF LIMITED EDITION A81SV

DAM: GOONDI LYNETTE F2#
GOONDI LYNETTE W10#

Notes:

Purchaser _____ \$ _____

24

GOONDI T35

QDH22T35 • DOB: 01/09/22 • AGE: 21 MTHS
BLACK • REGISTERED

MILLAH MURRAH CONVERSION L324SV

SIRE: YAMBA PRINCE P169SV

YAMBA G0082#

WILLUNGA CHAIT C04SV

DAM: GOONDI DORIS L14#

GOONDI DORIS F27#

Notes:

Purchaser _____ \$ _____

25

GOONDI T22

QDH22T22 • DOB: 03/08/22 • AGE: 22 MTHS
BLACK • REGISTERED

MILLAH MURRAH CONVERSION L324SV

SIRE: YAMBA PRINCE P169SV

YAMBA G0082#

WILLUNGA CHAIT C04SV

DAM: GOONDI DORIS L11#

GOONDI DORIS C10#

Notes:

Purchaser _____ \$ _____

26

GOONDI T42

QDH22T42 • DOB: 04/10/22 • AGE: 20 MTHS
BLACK • REGISTERED

MILLAH MURRAH CONVERSION L324SV

SIRE: YAMBA PRINCE P169SV

YAMBA G0082#

WILLUNGA CHAIT C04SV

DAM: GOONDI DORIS L34#

GOONDI DORIS C25#

Notes:

Purchaser _____ \$ _____

27

GOONDI T26

QDH22T26 • DOB: 07/08/22 • AGE: 23 MTHS
BLACK • REGISTERED

MILLAH MURRAH CONVERSION L324SV

SIRE: YAMBA PRINCE P169SV

YAMBA G0082#

WILLUNGA CHAIT C04SV

DAM: GOONDI DORIS K113#

GOONDI DORIS H13#

Notes:

Purchaser _____ \$ _____

28

GOONDI T23

**QDH22T23 • DOB: 05/08/22 • AGE: 22 MTHS
BLACK • REGISTERED**

MILLAH MURRAH CONVERSION L324SV

SIRE: YAMBA PRINCE P169SV

YAMBA G0082#

RAFF LIMITED EDITION A81SV

DAM: GOONDI VANITY FAIR F1#

GOONDI VANITY FAIR Z13#

Notes:

Purchaser _____ \$ _____

29

GOONDI T34

**QDH22T34 • DOB: 01/09/22 • AGE: 21 MTHS
BLACK • REGISTERED**

MILLAH MURRAH CONVERSION L324SV

SIRE: YAMBA PRINCE P169SV

YAMBA G0082#

WILLUNGA CHAIT C04SV

DAM: GOONDI DORIS F15#

GOONDI DORIS X12#

Notes:

Purchaser _____ \$ _____

30

GOONDI T43

**QDH22T43 • DOB: 05/10/22 • AGE: 20 MTHS
BLACK • REGISTERED**

MILLAH MURRAH CONVERSION L324SV

SIRE: YAMBA PRINCE P169SV

YAMBA G0082#

WILLUNGA CHAIT C04SV

DAM: GOONDI DORIS F15#

GOONDI DORIS X12#

Notes:

Purchaser _____ \$ _____

31

GOONDI T45

**QDH22T45 • DOB: 07/10/22 • AGE: 20 MTHS
BLACK • REGISTERED**

MILLAH MURRAH CONVERSION L324SV

SIRE: YAMBA PRINCE P169SV

YAMBA G0082#

WILLUNGA CHAIT C04SV

DAM: GOONDI JOYFUL M38#

RIPPLE VALE JOYFUL F23#

Notes:

Purchaser _____ \$ _____

32

GOONDI T39

QDH22T39 • DOB: 26/09/22 • AGE: 21 MTHS
BLACK • REGISTERED

BANQUET JUPITER J263SV

SIRE: GLENGOWAN NEMO N78SV

GLENGOWAN RADO G114#

K5X GALAXY G34SV

DAM: GOONDI DORIS P33#

GOONDI DORIS D16#

Notes:

Purchaser _____ \$ _____

33

GOONDI T49

QDH22T49 • DOB: 20/10/22 • AGE: 20 MTHS
BLACK • REGISTERED

MILLAH MURRAH CONVERSION L324SV

SIRE: YAMBA PRINCE P169SV

YAMBA G0082#

SUMMITCREST HI FLYER 3B18#

DAM: CHVALLI BURNETTE E7#

CHVALLI BURNETTE C2#

Notes:

Purchaser _____ \$ _____

34

GOONDI T44

QDH22T44 • DOB: 07/10/22 • AGE: 20 MTHS
BLACK • REGISTERED

MILLAH MURRAH CONVERSION L324SV

SIRE: YAMBA PRINCE P169SV

YAMBA G0082#

WILLUNGA CHAIT C04SV

DAM: GOONDI JOYFUL M38#

RIPPLE VALE JOYFUL F23#

Notes:

Purchaser _____ \$ _____

35

GOODNI U6

QDH23U6 • DOB: 31/01/22 • AGE: 17 MTHS
BLACK

MILLAH MURRAH CONVERSION L324SV

SIRE: YAMBA PRINCE P169SV

YAMBA G0082#

PREMIER BRAVEHEART J9PV

DAM: GOONDI DORIS N11#

GOONDI DORIS E24#

Notes:

Purchaser _____ \$ _____

36

DSK M63 THORPEDO T89SV

**NKS22T89 • DOB: 11/08/22 • AGE: 22 MTHS
BLACK • REGISTERED**

YOUNG DALE XCALIBER 32XPV

SIRE: DSK YXC MANHATTAN M63PV

DSK GDK FLOWER G124SV

TEXAS EARNAN L612PV

DAM: DSK TEL ISOBYX Q72#

DSK PNP ISOBYX G175#

Notes: Impressive, long bodied, strong muscled young Angus sire. Sired by our home bred Manhattan M63 Sire who was reserve champion at Sydney Royal & is producing outstanding progeny through AI here at DSK. Strong maternal pedigree with dam sired by our \$56k sire, L612 who has set a high standard and Granddam, G175 one of the best here at DSK and still breeding. T89 should produce high performing progeny while adding strong maternal traits to his daughters.

Purchaser _____ \$ _____

37

DSK REX TRADEMARK T99

**NKS22T99 • DOB: 25/08/22 • AGE: 21 MTHS
BLACK • REGISTERED**

TEXAS EARNAN L612PV

SIRE: DSK TEL REX R5PV

DSK CHSM MITTAGONG J16SV

S V F HI ROAD#

DAM: DSK HR ANITA P7#

SYDGEN ANITA 9647#

Notes: T99 displays length and muscle with great skin and hair type. Sired by Rex who was a sale topper at our 2022 sale and selected by Warren Miller, seedstock manager for Hewitt Cattle Australia. A strong maternal pedigree with dam, P7 being the result of a fully imported embryo from the highly rated Sydgen herd in the US. Over the years, HI Road females have proven to be some of our most productive and consistent breeders.

Purchaser _____ \$ _____

PINE CREEK ANGUS

Woodstock NSW

38

PC ELEVATOR T058

**DYD22T058 • DOB: 28/06/22 • AGE: 24 MTHS
BLACK • REGISTERED**

COONAMBLE Z3PV

SIRE: COONAMBLE ELEVATOR E11PV

BANGADANG B31SV

HF KODIAK 5RPV

DAM: C MISS 5R KODIAK Q059#

PC MISS OLD POST F102#

Notes: Bull that oozes quality on both EBV Performance and phenotype. A complete bull that shows you what the PC head is about & the type of bull we breed. This bull is sound footed & has excellent disposition.

Purchaser _____ \$ _____

DIAMOND ANGUS

Greg & Christie Fuller. Woodstock NSW

39

DIAMOND FNS TIN MAN T419

**CFI227419 • DOB: 05/08/22 • AGE: 22 MTHS
BLACK • REGISTERED**

WOODHILL BLUEPRINTPV

SIRE: MYERS FAIR-N-SQUARE M39PV

MYERS MISS BEAUTY M136#

EF COMPLEMENT 8088PV

DAM: BAYNES ABIGAIL N525SV

BAYNES ABIGAIL L461#

Notes: Bull that is a complete outcross & is sired by the new exciting sire Myers Fair N Square. This bull is what we breed & has plenty of performance. Be sure to check him out.

Purchaser _____ \$ _____

40

YERWAL RESOLUTION T107

**T107 • DOB: 07/06/22 • AGE: 24 MTHS
BLACK • HERD BULL**

STERITA PARK 495

SIRE: YERWAL ESTATE RESOLUTION P4

YERWAL 459

SITZ UPWARD 307 R

DAM: YERWAL ESTATE DREAM J27

JERMONT DREAM E117

Notes: T107 is a big framed bull with plenty of bone and growth. He goes back to a fantastic cow family on his dam's side. He is well suited to the feeder steer market right through to heavy bullocks.

Purchaser _____ \$ _____

41

YERWAL RESOLUTION T533

**T533 • DOB: 10/07/22 • AGE: 23 MTHS
BLACK • HERD BULL**

STERITA PARK 495

SIRE: YERWAL ESTATE RESOLUTION P4

YERWAL 459

RAVENSWOOD LAST TYCOON

DAM: YERWAL Q230

YERWAL K122

Notes: T533 is a large framed bull with great mobility and maturity patterns to grow out large bullocks.

Purchaser _____ \$ _____

42

YERWAL WISDOM T147SV

**SEY22T147 • DOB: 15/08/22 • AGE: 24 MTHS
BLACK • HERD BULL • REGISTERED**

SITZ WISDOM 481T#

SIRE: YERWAL WISDOM P264SV

STONE POINT YANKEE QUEEN X65#

RAVENSWOOD LAST TYCOON L03SV

DAM: YERWAL Q100#

YERWAL K40#

Notes: T147 is in the top 2% of the breed for EMA with +14.7 and Top 1% for retail beef yield. He is a wisdom son with length, adequate muscle and strength of spine with good growth.

Purchaser _____ \$ _____

43

YERWAL RESOLUTION T404

**T404 • DOB: 04/11/22 • AGE: 19 MTHS
BLACK • HERD BULL**

STERITA PARK 495

SIRE: YERWAL ESTATE RESOLUTION P4

YERWAL 459

LGSM505

DAM: YERWAL SEYP123

SEYJ8

Notes: A young heavily muscled sire with excellent growth and weight for age.

Purchaser _____ \$ _____

44

YERWAL ESTATE NICKSON T294

294 • DOB: 29/01/22 • AGE: 21 MTHS
BLACK/WHITE HERD BULL

WOONALLEE JUMBO

SIRE: BARANA NICKSON
BARANA GAYE

LGSM505

DAM: YERWAL ESTATE Q46
YERWAL J177

Notes: A soft thick and very docile sire with great structure. A bull with great doing ability and shape that will produce those easy doing weaners.

Purchaser _____ \$ _____



Elders

AG-GROW

ELITE BULL SALE

WD LAND & CATTLE

T.M Wilding-Davis, Mount Gravatt QLD

45

WD RED TRADESMAN T205 (PP)

T205 • DOB: 13/06/22 • AGE: 24 MTHS
RED • HERD BULL

WD RED MR MILLIONAIRE M07

SIRE: WD RED P05

WD RED MISS LARIAT L07

RED FINELINE MULBERRY 26P

DAM: BST TULLATOOLA ANNABELLE H95

BST TULLATOOLA ANNABELLE A125

Notes: T205 is an easy fleshing, calving ease bull. A thick young bull out of the high selling female from the BST dispersal. Commercially focussed bull wrapped in a slick skin.

Purchaser _____ \$ _____



46

4 WAYS T36 (P)

**T36 • DOB: 11/05/22 • AGE: 25 MTHS
BLACK • POLLED • HERD BULL**

SIRE: MOUNTAIN VALLEY ANGUS SIRE

MOONGOOL KAKADU

DAM: 4 WAYS NOISETTE R12 R/F

4 WAYS NOISETTE P26 R/F

Notes: Born from a first calf heifer. A bull to use over heifers or over Euro cross females to keep softness but still retain muscle definition.

Purchaser _____ \$ _____

47

4 WAYS T69 (P)

**T69 • DOB: 21/08/22 • AGE: 22 MTHS
GREY • HERD BULL**

SIRE: MOUNTAIN VALLEY ANGUS SIRE

MOONGOOL LUNAR RISE

DAM: 4 WAYS R30E

4 WAYS M76E

Notes: A young sire suited for heifers that is soft and growthy.

Purchaser _____ \$ _____

48

4 WAYS S153 (H)

**S153 • DOB: 23/12/21 • AGE: 30 MTHS
WHITE • HORNED • HERD BULL**

SIRE: MOONGOOL FREEDOM

MOONGOOL NARCISSUS

DSK RED EMPEROR

DAM: 4 WAYS NASETTE G47E

4 WAYS NOISETTE C102E

Notes: A moderate framed bull that is thick with a square hindquarter who displays plenty of breed character.

Purchaser _____ \$ _____

49

4 WAYS S188 (P)

**S188 • DOB: 28/12/21 • AGE: 30 MTHS
WHITE • POLLED • HERD BULL**

SIRE: MOONGOOL KAKADU

MOONGOOL RITA

MOONGOOL JAG

DAM: 4 WAYS Q44E

MOONGOOL A376

Notes: This is a soft bodied bull with an early maturity pattern that is easy keeping who is quite natured.

Purchaser _____ \$ _____

50

4 WAYS MJ T39E (H)

**T39 • DOB: 20/05/22 • AGE: 25 MTHS
CREAM • HORNED • HERD BULL**

TR RED SMOKE

SIRE: MOONGOOL JAG

MOONGOOL ROSE

MOONGOOL ELITE

DAM: 4 WAYS AVOCA

PALGROVE AVOCA

Notes: A big upstanding bull with a strong topline.

Purchaser _____ \$ _____

51

4 WAYS MJ T35E (P)

**T35 • DOB: 09/05/22 • AGE: 25 MTHS
CREAM • POLLED • HERD BULL**

TR RED SMOKE

SIRE: MOONGOOL JAG

MOONGOOL ROSE

MOONGOOL XCALIBAR

DAM: 4 WAYS BELLA B2E

BUNYA-VALE P55E

Notes: Polled red factor with plenty of softness,
great depth of side and strong topline.

Purchaser _____ \$ _____

BP & MJ SCHEIWE

Brendan & Marnie Scheiwe, Marburg QLD

52

BRENDALE THORTON (H)

**BS222T18E • DOB: 04/03/22 • AGE: 27 MTHS
WHITE • HORNED • REGISTERED**

MOONGOOL LUNAR RISE (AI) (P) DP2L401E (P)

SIRE: 4 WAYS PHANTOM (P) 4WCP68E (P)

4 WAYS HARRIETT G22E 4WCG22E (D)

TREVLAC FREEWAY (AI) WF7F12F (H)

DAM: BRENDALE WINDSOR ROSE 7 BS2M12E (D)

BRENDALE WINDSOR ROSE 2 BS2B61E (H)

Notes:

Purchaser _____ \$ _____

53

BRENDALE TOBLO (AI) (ET) (H)

**BS222T102E • DOB: 12/04/22 • AGE: 26 MTHS
WHITE • HORNED • REGISTERED**

EXCLUSIF 8589103317 OAFJ858F (H)

SIRE: SILVERSTREAM PERFORMER P38EF (AI) (ET) 83U38F

SILVERSTREAM HOUGHTY H83E (ET) 83M83F (H)

PALGROVE MURDOCK R/F (AI) (ET) PKM109E (H)

DAM: BRENDALE XINA R/F (AI) (R/F) BS2X17E (H)

FERNVALE SASHA FENS22E

Notes:

Purchaser _____ \$ _____

54

ADVANCE TAMBO T10 (P)

ADV22T10E • DOB: 18/11/22 • AGE: 19 MTHS
WHITE • POLLED • REGISTERED

MOONGOOL LUNAR RISE (AI) (P) DP2L401E (P)

SIRE: 4 WAYS PHANTOM (P) 4WCP68E (P)

4 WAYS HARRIETT G22E 4WCG22E (D)

GUNNADOO YOU LITTLE RIPPER (P) GN1Y142E (P)

DAM: DSK GYLR RIVER J119E (AI) (ET) (P) DSKJ119E (P)
RIVERGLEN T1859 JDST1859E (H)

Notes:

Purchaser _____ \$ _____

55

KYNHAVEN THUNDERSTRUCK (P)

SRB22T162E • DOB: 10/12/22 • AGE: 18 MTHS
WHITE • POLLED • REGISTERED

LVH-FAIRFIELD LONE RANGER (P) LVHL36E (P)

SIRE: TAYLOR GLENLEA RANGER (P) TC3R5E (P)

LVH-FAIRFIELD LONE RANGER (P) LVHL36E (P)

CALMVIEW KIT KAT (P) CVWK17E (P)

DAM: KYNHAVEN MARTHA (P) SRBM10E (P)
GLENLEA CANDICE 2ND (P) GLEK15E (P)

Notes:

Purchaser _____ \$ _____

56

KYNHAVEN TERRAREX (P)

SRB22T151E • DOB: 04/11/22 • AGE: 19 MTHS
WHITE • POLLED • REGISTERED

LVH-FAIRFIELD LONE RANGER (P) LVHL36E (P)

SIRE: TAYLOR GLENLEA RANGER (P) TC3R5E (P)

ASCOT BLUEGRASS L93E (P) JAJL93E (P)

LITTLE VALLEY KEANU (P) GKBK4E (P)

DAM: KYNHAVEN RUBY (P) SRBR90E (P)
MULLUM SPICE 9 (P) BLAK226E (P)

Notes:

Purchaser _____ \$ _____



57

MOUNTVIEW TRUMBY (P)

**IJB22T51E • DOB: 21/08/22 • AGE: 22 MTHS
WHITE • POLLED • REGISTERED**

VPI FREE LUNCH 708T (P) OAUC6773E (P)

SIRE: MOUNTVIEW RAMSAY R3E (AI) (P) IJBR3E (P)
MOUNTVIEW GOLDBEEF K13E (AI) IJBK13E (H)

WELCOME SWALLOW EASY GAIN F508 (AI) (ET) (P)

DAM: MOUNTVIEW COVERGIRL R26E (AI) (P) IJBR26E (P)
MOUNTVIEW COVERGIRL H6E (AI) (P)

Notes: Trumby is the first of our Mountview Ramsay Sons offered for sale. Plenty of volume and softness with a good hindquarter. Top 10% of the breed for calving ease, with EBV's suggesting he would be suitable for use over heifers. Can view video footage online at www.mountviewcharolais.com.au

Purchaser _____ \$ _____

58

MOUNTVIEW TNT (PP)

**IJB22T52E • DOB: 22/08/22 • AGE: 22 MTHS
WHITE • POLLED • REGISTERED**

VPI FREE LUNCH 708T (P) OAUC6773E (P)

SIRE: MOUNTVIEW RAMSAY R3E (AI) (P) IJBR3E (P)
MOUNTVIEW GOLDBEEF K13E (AI) IJBK13E (H)

WELCOME SWALLOW EASY GAIN F508 (AI) (ET) (P)

DAM: MOUNTVIEW NERISSA R11 (AI) (P) IJBR11E (P)
MOUNTVIEW NERISSA F15 (AI) (P)

Notes: A real head on this Homozygous Polled bull. TNT is another Ramsay son who is well put together with a good strong topline. Can view video footage online at www.mountviewcharolais.com.au

Purchaser _____ \$ _____

59

MOUNTVIEW TANAMI (AI) (PP) (R/F)

**IJB22T56A • DOB: 25/08/22 • AGE: 22 MTHS
CREAM • POLLED • REGISTERED**

SILVERSTREAM GEDDES G102 (P) OANG102D (P)

SIRE: SILVERSTREAM MANHATTAN M171 (P) OANM171E (P)
SILVERSTREAM WENDY G98 (P) PEDG98E (P)

DAM: CSA CHAROLAIS GENERIC DAM 997 \$A7A997 (H)

Notes: Sire by Silverstream Manhattan, Tanami is a Homozygous Polled creamy coloured bull, with plenty of Volume, softness and thick set hindquarter. Can view video footage online at www.mountviewcharolais.com.au

Purchaser _____ \$ _____

60

MOUNTVIEW TRIDENT (PP)

**IJB22T58E • DOB: 08/06/22 • AGE: 21.5 MTHS
WHITE • POLLED • REGISTERED**

VPI FREE LUNCH 708T (P) OAUC6773E (P)

SIRE: MOUNTVIEW RAMSAY R3E (AI) (P) IJBR3E (P)
MOUNTVIEW GOLDBEEF K13E (AI) IJBK13E (H)

LT LEDGER 0332 (P) OAUF3168E (P)

DAM: MOUNTVIEW COVERGIRL Q16 (AI) (P) IJBQ16E (P)
MOUNTVIEW COVERGIRL M42 (AI) (P) IJBM42E (P)

Notes: Trident is a Homozygous polled, easy fleshing bull, with plenty of volume and a good strong topline. Respectable EBV's across the board. Can view video footage at www.mountviewcharolais.com.au

Purchaser _____ \$ _____

61

MOUNTVIEW THUNDER (P)

IJB22T59E • DOB: 09/09/22 • AGE: 21.5 MTHS
WHITE • POLLED • REGISTERED

VPI FREE LUNCH 708T (P) OAUC6773E (P)
SIRE: MOUNTVIEW RAMSAY R3E (AI) (P) IJBR3E (P)
MOUNTVIEW GOLDBEEF K13E (AI) IJBK13E (H)

WELCOME SWALLOW EASY GAIN F508 (AI) (ET) (P)
DAM: MOUNTVIEW LOLA Q34 (AI) (P) IJBQ34E (P)
MOUNTVIEW LOLA (AI) (P) (R/F) IJBL29E (P)

Notes: This slick coated super long bull has good smooth shoulders with good growth figures. Can view video footage online at www.mountview-charolais.com.au.

Purchaser _____ \$ _____

62

MOUNTVIEW TYPHOON (P)

IJB22T61E • DOB: 15/09/22 • AGE: 21 MTHS
WHITE • POLLED • REGISTERED

VPI FREE LUNCH 708T (P) OAUC6773E (P)
SIRE: MOUNTVIEW RAMSAY R3E (AI) (P) IJBR3E (P)
MOUNTVIEW GOLDBEEF K13E (AI) IJBK13E (H)

CANOONA FLAME PROOF (P) IGVF23E (P)
DAM: MOUNTVIEW PINNACLE (P) IJBP53E (P)
ASCOT J104E (P) JAJJ104E (P)

Notes: Last of the Mountview draft but by no means least. Typhoon is the last of our Ramsay sons on offer today. Standing on good bone, he is soft and has plenty of volume also great weight for age. Can view video footage online at www.mountviewcharolais.com.au

Purchaser _____ \$ _____

APPLETON CHAROLAIS

W & S Appleton, Clermont QLD

63

APPLETON TED (P)

ZWA22T91E • DOB: 19/04/22 • AGE: 26 MTHS
WHITE • POLLED • REGISTERED

ASCOT MARKSMAN M605E (AI) (P) JAJM605E (P)
SIRE: TANIC QUICK QUID (P) TNHQ26E (P)
TANIC ELIZABETH TNHE22E (H)

PALGROVE HEADLINE (P) PKH1417E (P)
DAM: ASCOT M37E (P) JAJM37E (P)
ASCOT JAJG0090 (AI) (ET) (P) JAJG90E (P)

Notes:

Purchaser _____ \$ _____

64

APPLETON SALMON (AI) (H)

ZWAS87E • DOB: 16/11/22 • AGE: 19 MTHS
WHITE • DEHORND • REGISTERED

ABC LATORO 263G PED-4167E
SIRE: SPARROWS SEMINOLE 927W (P) OACE927E (P)
SPARROWS ANGEL EYES 258N (P) PEDY258E (P)

BIRD HILL KUDU (AI) T8KK10E (H)
DAM: BIRD HILL DIXIE2 T8KN12E (H)
BIRD HILL DIXIE (AI) (ET) (R/F) T8KD3E (H)

Notes:

Purchaser _____ \$ _____

65

APPLETON TEXAS (H)

**ZWA22T90E • DOB: 18/05/22 • AGE: 25 MTHS
WHITE • POLLED • REGISTERED**

ASCOT MARKSMAN M605E (AI) (P) JAJM605E (P)

SIRE: TANIC QUICK QUID (P) TNHQ26E (P)

TANIC ELIZABETH TNHE22E (H)

BRANCH VIEW JACK (P) BVCJ125E (P)

DAM: APPLETON MOLLY (P) ZWAM14E (P)

BRAYELLE SONYA J45E RDVJ45E (H)

Notes:

Purchaser _____ \$ _____

66

APPLETON TANGO (P)

**ZWA22T120E • DOB: 20/04/22 • AGE: 26 MTHS
WHITE • POLLED • REGISTERED**

ASCOT MARKSMAN M605E (AI) (P) JAJM605E (P)

SIRE: TANIC QUICK QUID (P) TNHQ26E (P)

TANIC ELIZABETH TNHE22E (H)

BAUHINIA PARK DOZER BAUD9E (D)

DAM: BAUHINIA PARK PRIM 7 BAUL62E (D)

BAUHINIA PARK PRIM BAUD16E (D)

Notes:

Purchaser _____ \$ _____

67

CALMVIEW T151E (P) (R/F)

**CVW22T151E • DOB: 22/09/22 • AGE: 22 MTHS
RED FACTOR • POLLED • REGISTERED**

ASCOT ELDORADO L525 (P) (R/F) JAJL525E (P)

SIRE: CALMVIEW QUINCE (P) (R/F) CVWQ37E (P)

CALMVIEW JULIA L51E (R/F) CVWL51E (D)

WINN MANS SKAGGS 663X (P) OACF663E (P)

DAM: PALGROVE DEMETER N691E (AI) (P) PKN691E (P)

PALGROVE DEMETER 176 (P) PKH381E (P)

Notes: Homozygous Polled red factor bull, he is only 22 months old. His EBV's support strong growth with low birthweight, real sires head and is clean coated. His dam is a palgrove cow family that continues to breed quality. Have a good look here.

Purchaser _____ \$ _____

68

CALMVIEW T88E (P) (R/F)

**CVW22T88E • DOB: 21/07/22 • AGE: 23 MTHS
RED FACTOR • POLLED • REGISTERED**

ANC KINGSTON K277 (P) ANCK277F (P)

SIRE: ANC QURANTINE (P) ANCQ173F (P)

ANC ELITE 1ST ANCM376F (H)

GLENLEA JUNEE (P) GLEJ36E (P)

DAM: CALMVIEW M59E (P) (R/F) CVWM59E (P)

CALMVIEW NOLANA K34E (P) (R/F) CVWK34E (P)

Notes: Homozygous Polled red factor bull, clean coated long bodied bull, has a lot to offer any herd. His sire is full french adding the extra punch to his structure. Will add value to any herd.

Purchaser _____ \$ _____

69

CALMVIEW T92E (P) (R/F) CVW22T92E (P)

CVW22T75E • DOB: 28/07/22 • AGE: 25 MTHS
RED FACTOR • POLLED • REGISTERED

ANC KINGSTON K277 (P) ANCK277F (P)

SIRE: ANC Q RED (P) (R/F) ANCQ199F (P)

ANC HUDDLE'S NETTY M297 (P) ANCM297F (P)

CHARNELLE HARRY (P) (R/F) GKAH20E (P)

DAM: CALMVIEW RUBY M32E (P) (R/F) CVWM32E (P)

ROSEDALE RUBY D199 (P) MRD199E (P)

Notes: Polled red factor bull, sire is full french to add growth, length and shape. The dam Ruby cow family has done a great job for us. This bull will add punch to his progeny and will be an ideal bull to cross with bos indicus females. Herd improver have a good look here.

Purchaser _____ \$ _____

70

CALMVIEW T102E (PP)

CVW22T102E • DOB: 16/08/22 • AGE: 23 MTHS
WHITE • POLLED • REGISTERED

PLEASANT DAWN CHISUM 216A (P) OACJ216E (P)

SIRE: PALGROVE NIFTY (AI) (P) PKN458E (P)

PALGROVE TREASURE L299E (AI) (P) PKL299E (P)

SILVERSTREAM MINISTER M130 (P) OANM130E (P)

DAM: CALMVIEW OTHELIA Q99E (AI) (P) (R/F) CVWQ99E (P)

CALMVIEW OTHELIA J72E (P) (R/F) CVWJ72E (P)

Notes: To finish the draft a homozygous polled, low birth weight bull with loads of milk. Has a real sires head clean coated and ready to improve your herd. His sire has a unique bloodline that continues to provide the results the industry demands. Don't let this opportunity pass you by.

Purchaser _____ \$ _____

ROCKVIEW LODGE CHAROLAIS

Oakey QLD

71

ROCKVIEW LODGE TRUMP CARD (P)

RVW22T2E • DOB: 25/03/22 • AGE: 27 MTHS
WHITE • POLLED • REGISTERED

PALGROVE JUSTICE (AI) (P) PKJ603E (P)

SIRE: ROCKVIEW LODGE QUARTERMASTER (AI) (P) RVWQ1E (P)

ROCKVIEW LODGE KATRINA 2 (AI) (P) RVWK1E (P)

HARVIE REDEMPTION 36P MC286641 (P) (R/F) OACZ6641E (P)

DAM: ROCKVIEW LODGE ALETTA 10 (AI) (ET) (P) (R/F) RVWM13E (P)

PALGROVE ALETTA 23 (P) (R/F) PKD1160E (P)

Notes: Trump card is a long, soft polled bull that stands on adequate bone and has a medium maturity pattern. This bull will suit a range of markets and is looking for work.

Purchaser _____ \$ _____

72

ROCKVIEW LODGE THOR (AI) (P) (R/F)

RVW22T3E • DOB: 10/09/22 • AGE: 21 MTHS
RED FACTOR • POLLED • REGISTERED

IMPAIR OAFN189F

SIRE: PINAY 8552394134 OAFU4134F (H)

MARY OAFR8596F (H)

HARVIE REDEMPTION 36P MC286641 (P) (R/F) OACZ6641E (P)

DAM: ROCKVIEW LODGE ALETTA 9 (AI) (ET) (P) RVWM11E (P)

ROCKVIEW LODGE ALETTA 1 (AI) (P) (R/F) RVWG5E (P)

Notes: Thor is a thick, soft easy doing bull. He is a red factor polled bull by the great full French sire "PINAY". Thor is a carcass specialist with plenty of weight for his age and a fantastic hindquarter. This bull would suit a range of markets.

Purchaser _____ \$ _____

73

TCW LIVESTOCK THE KING (P)

TCW22T51E • DOB: 21/06/22 • AGE: 21 MTHS
RED FACTOR • POLLED • REGISTERED

TEMANA H99E (P) TJH99E (P)

SIRE: TEMANA LOUIE L35E (P) TJL35E (P)

TEMANA H54E TJH54E (D)

ADVANCE FERRARI F5 (R/F) ADVF5E (H)

DAM: TCW LIVESTOCK KRISTAL (R/F) TCWK10E (D)

BAROOLA CLASSIC 1 NCFX517E (D)

Notes: An absolute standout bull. Everything you could want in a sire, deep, long, thick, plenty of bone, polled and ref factor. Bred in the purple being out of the grand champion charolais cow at the EKKA in 2017 and sired by Temana Louie who as bred many champions.

Purchaser _____ \$ _____

74

TCW LIVESTOCK THUNDER (P)

TCW22T52E • DOB: 02/07/22 • AGE: 23 MTHS
RED FACTOR • POLLED • REGISTERED

TEMANA H99E (P) TJH99E (P)

SIRE: TEMANA LOUIE L35E (P) TJL35E (P)

TEMANA H54E TJH54E (D)

GOBONGO VILLEROY V80E GOV80E

DAM: TCW LIVESTOCK NUTMEG (AI) (P) (R/F) TCWN28E (P)

TCW LIVESTOCK HONEY (R/F) TCWH2E (D)

Notes: A really thick made polled red factor bull, with plenty of bone. A really good all round bull..

Purchaser _____ \$ _____

SALE NOTES

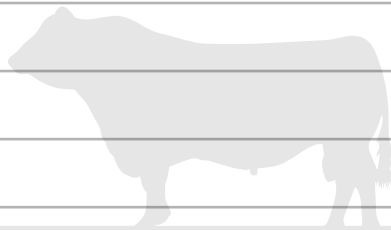

Elders

AG-GROW

ELITE BULL SALE

75

ASH-LIN TRADER JOE (P)

T4 • DOB: 14/06/22 • AGE: 24 MTHS
WHITE • POLLED • HERD BULL

SILVERSTREAM EVOLUTION

SIRE: PALGROVE JUSTICE (PKJ603E)

PALGROVE AMY 36

LT VENTURE

DAM: ASHLIN WONDER WOMAN P10

ASHLIN WONDER WOMAN 5

Notes: Can be Registered.

Purchaser _____ \$ _____

76

ASHLIN TRAVELLER (P)

T12 • DOB: 31/07/22 • AGE: 22 MTHS
WHITE • POLLED • HERD BULL

WC DOUBLETREE 2009

SIRE: HRJ MAVERICK 556C (OACL6375E)

PRO CHAR CASSY 32A

PALGROVE HALLMARK

DAM: ASHLIN WONDER WOMAN Q13

ASHLIN WONDER WOMAN 13

Notes: Can be Registered.

Purchaser _____ \$ _____

77

ASHLIN TALLEDEGA (P)

T13 • DOB: 02/08/22 • AGE: 22 MTHS
WHITE • POLLED • HERD BULL

WC DOUBLETREE 2009

SIRE: HRJ MAVERICK 556C (OACL6375E)

PRO CHAR CASSY 32A

ASHLIN NEXT EDITION

DAM: ASHLIN WONDER WOMAN R4

ASHLIN WONDER WOMAN 5

Notes: Can be Registered.

Purchaser _____ \$ _____



Cheyenne Charolais Enterprise

PH: 0409 448 080



LOT 78



CHEYENNE CHAROLAIS

A&M Casten, Nobby QLD



78

CHEYENNE TRAMPAS (P)

CCQ-22T12E • DOB: 11/06/22 • AGE: 24 MTHS
WHITE • POLLED • REGISTERED

PALGROVE EXPO (AI) (ET) (P) PKE132E (P)

SIRE: ROSEDALE GLOBITE (P) MRG207E (P)

ROSEDALE EMPRESS B164 (P) MRB164E (P)

SVY PILGRIM PLD 655S (P) OACB3031E (P)

DAM: MOUNTVIEW LOGICAL (AI) (P) IJBL26E (P)

MOUNTVIEW FANCY GIRL 6 (AI) (P) IJBD49E (P)

Notes: Trampas has a combination of some very high class genetics including Pinay, Pilgram and No Doubt. Breedplan indicates all traits are all well above average. This bull has a very sleek coat and he has an excellent temperament. He has great length of body and neck extension. Trampas has been used as a clean up bull to AI'd stud heifers for sale. He is a double polled well proportioned bull.

Purchaser _____ \$ _____

79

CHEYENNE TENOR (P)

CCQ-22T18E • DOB: 28/08/22 • AGE: 22 MTHS
WHITE • POLLED • REGISTERED

PINAY 8552394134 OAFU4134F (H)

SIRE: CHARNELLE ROUSEABOUT R4 (AI) (ET) (P) GKAR4E (P)

CHARNELLE EMMA (AI) (ET) (P) GKAE50E (P)

M6 GRID MAKER 104 PET M633377 (P) OAUW3377E (P)

DAM: MOUNTVIEW NERRISA N26E (AI) (P) IJBN26E (P)

MOUNTVIEW NERISSA 2 (AI) (P) IJBD9E (P)

Notes: Tenor's breeding goes back to Pinay and Grid Maker, two of the great proven genetics of the breed. His breedplan is exceptional with a gestation length of negative 7.1, in the top 1%. He has an ease of calving at positive 4.9, negative 1.0 birth weight, milk at positive 12 and his growth figures are all well above average. Tenor has a great temperament and easy to work. He has a fine smooth coat, double polled with great length. Tenor would be perfect over first up heifers.

Purchaser _____ \$ _____

80

CHEYENNE TAILS (P)

CCQ-22T13E • DOB: 19/06/22 • AGE: 24 MTHS
WHITE • POLLED • REGISTERED

PINAY 8552394134 OAFU4134F (H)

SIRE: CHARNELLE ROUSEABOUT R4 (AI) (ET) (P) GKAR4E (P)
CHARNELLE EMMA (AI) (ET) (P) GKAE50E (P)

ELDER'S BLACKJACK 788B (P) OACK788E (P)

DAM: CHEYENNE SILVER SHELL (AI) (P) CCQP5E (P)
CHARNELLE DIGNA 148 (AI) (P) GKAL27E (P)

Notes: Tail's DAM is a daughter of Elder's Blackjack, who was voted the best Charolais bull in the world in 2020. Add to this Pinay who is a legend of the breed with proven genetics. His breedplan indicates a low birth weight bull of negative 0.3 with ease of calving in the positive. His growth figures are all well above average. Tails has a fine coat, he has a great temperament and is very easy to work. He is a double polled bull who is well and truly ready to work.

Purchaser _____ \$ _____

81

CHEYENNE TOMAHAWK (PS)

CCQ-22T19E • DOB: 14/10/22 • AGE: 20 MTHS
WHITE • SCURRED • REGISTERED

MINNIE-VALE JACK SPRAT (P) SGSJ142E (P)

SIRE: TEMANA N2E (P) TJN2E (P)

TEMANA F115E TJF115E (D)

LILYDALE MARSHALL (P) SBLM4E (P)

DAM: LILYDALE FELICITY 15 (P) SBLP52E (P)

LILYDALE FELICITY 7 (P) SBLE22E (P)

Notes: Tomahawk is the youngest of our draft at 20 months of age on sale day. He is a double polled/scurred bull that is long, deep and thick. A very free moving bull that glides over the ground. He has a fine short coat with a great temperament who is easy to work. He has the much sort after combination of both softness and muscle. With a low birth weight of 0.5, he would be suitable over first up heifers.

Purchaser _____ \$ _____

PJ CHAROLAIS

PL & JS Donnelly, Glen Innes NSW

82

PJ THUNDERSTRUCK (P) (R/F)

PJ122T18E • DOB: 14/09/22 • AGE: 21 MTHS
RED FACTOR • POLLED • REGISTERED

PJ NITRO (P) PJ1N12E (P)

SIRE: PJ RAMBO (P) PJ1R13E (P)

VALLEY VIEW GINA ECND (AI) (ET) (P) VLWH56E (P)

PALGROVE KAHLUA K458E (P) (R/F) PKK458E (P)

DAM: PJ ESTELLA P3E (P) (R/F) PJ1P3E (P)

PJ ESTELLA E4E PJ1E4E (H)

Notes: Explosive red factor bull, muscle expression growth, excellent temperament, out of an exceptional cow.

Purchaser _____ \$ _____

83

PJ TEX (P) (R/F)

PJ122T26E • DOB: 30/09/22 • AGE: 21 MTHS
RED FACTOR • POLLED • REGISTERED

PALGROVE HALLMARK (AI) (P) (R/F) PKH535E (P)

SIRE: PJ QUICKDRAW (AI) (P) (R/F) PJ1Q6E (P)

VALLEY VIEW GINA ECND (AI) (ET) (P) VLWH56E (P)

ROMSTECK NO DOUBT (AI) (ET) (P) GATH33E (P)

DAM: GATES L113E (P) GATL113E (P)

ROMSTECK SHOWGIRL H14E (AI) (ET) GATH14E (H)

Notes: Attractive red factor bull, great skin and temperament.

Purchaser _____ \$ _____

PJ CHAROLAIS

PL & JS Donnelly, Glen Innes NSW

84

PJ TIM TAM (P) (R/F)

PJ122T29E • DOB: 13/10/22 • AGE: 20 MTHS
RED FACTOR • POLLED • REGISTERED

ASCOT NAVIGATOR N68E (AI) (P) JAJN68E (P)

SIRE: PJ RIMFIRE (AI) (P) (R/F) PJ1R4E (P)

PJ MAXINE N9E PJ1N9E (H)

ASCOT GOLDRUSH L87E (P) (R/F) JAJL87E (P)

DAM: PJ APPEAL P14 (P) (R/F) PJ1P14E (P)

PJ APPEAL 3 (P) PJ1F5E (P)

Notes: Darker red factor bull, parents both light red, he'll keep the red factor in your herd.

Purchaser _____ \$ _____

CML PASTORAL PTY LTD

Mitchell & Chloe Lollback, Allora QLD

85

CML PASTORAL UZZIAH U01 (P)

CML23U01E • DOB: 27/01/23 • AGE: 17 MTHS
WHITE • POLLED • REGISTERED

SCC MILLENNIUM J002 P ET PEMC237746 (ET) (P) OACU2E (P)

SIRE: YURANGA PARK NEMESIS N8E (AI) (P) M4LN8E (P)

JAY TEES GISELLE (AI) (P) JTG6E (P)

HIGH BLUFF HANK 41R MC297682 (P) OACA7682E (P)

DAM: YURANGA PARK LIBERTY P07 (AI) (ET) M4LP07E (H)

ADVANCE LIBERTY Y73 ADVY73E (H)

Notes: U01 has a slightly later maturity pattern with above average 600 day growth and Northern maternal index. U01 is ideally suited to a Northern production system in increasing weight in your calves. At only 17 months he is a full brother to Serendipity S15 who we sold at Ag-Grow last year for \$10,000. Will be DNA tested prior to the sale.

Purchaser _____ \$ _____

CML PASTORAL PTY LTD

Mitchell & Chloe Lollback, Allora QLD

86

CML PASTORAL URS U03 (P)

CML23U03E • DOB: 10/02/23 • AGE: 16 MTHS
WHITE • POLLED • REGISTERED

SCC MILLENNIUM J002 P ET PEMC237746 (ET) (P) OACU2E (P)

SIRE: YURANGA PARK NEMESIS N8E (AI) (P) M4LN8E (P)

JAY TEES GISELLE (AI) (P) JTG6E (P)

BALDRIDGE FASTTRACK 82E FF0097893 (P) OAU82E (P)

DAM: YURANGA PARK CLASSIC (AI) (P) M4LL3E (P)

JAY TEES GISELLE (AI) (P) JTG6E (P)

Notes: If you are looking for a bull that offers great calving ease whilst maintaining early growth, then U03 has to be on your list. A month younger than his half brother in the previous lot, U03 shows great potential for a heifer bull for your northern cow herd. U03 sits in the Top 15% for Northern maternal index. Will be DNA tested prior to the sale.

Purchaser _____ \$ _____

SANLARA PARK CHAROLAIS

SG & AE Platzer, Karrabin QLD

87

SANLARA PARK TALLAHASSEE (PP)

SLP22T3E • DOB: 09/04/22 • AGE: 26 MTHS
WHITE • POLLED • REGISTERED

LT RIO BRAVO 3181 P M665507 (P) OAUJ5507E (P)

SIRE: RANGAN PARK RIO BRAVO D10 (AI) (ET) (P) RAND10E (P)

PALGROVE SHOW GIRL 6 (AI) (P) PKP82E (P)

MOONGOOL GUNSMOKE (P) DP2G745E (P)

DAM: SANLARA PARK RAYNE (AI) (P/S) SLPR2E (S)

SANLARA PARK NADIA (AI) SLPN3E (H)

Notes: Moderate framed bull. Homozygous Polled. Clean coated with good feet & legs. Born with small birth weight but high growth rate. Used once with in own herd.

Purchaser _____ \$ _____



FINE DESIGN THUMPER

Thumper sure does live up to his name packing a punch. Bloodline include Temana Golden Logie G66E & Sparrow Kingston 139Y.



LOT 88

Inspections welcome phone
0438 281 344 or 0459 566 670

FINE DESIGN CHAROLAIS

Luke & Kylie Hamilton, Moonbi NSW



88

FINE DESIGN THUMPER (P)

LKH22T8E • DOB: 11/07/22 • AGE: 23 MTHS
CREAM • POLLED • REGISTERED

SPARROWS KINGSTON 139Y (P) OACG139E (P)

SIRE: FINE DESIGN QUARTERBACK (AI) (P) LKHQ5E (P)
HUON GOLDIE (P/S) DG1K23E (S)

TEMANA GOLDEN LOGIE G66E (P) (R/F) TJG66E (P)

DAM: DSK TGL FLOSSY M61E (P) (R/F) DSKM61E (P)
DSK INDI FLOSSY G23E (AI) (ET) (R/F) DSKG23E (H)

Notes: Thumper lives up to his name! This bull packs a punch with his strong shoulders, wide topline, and great depth of barrel. This guy is free moving and extremely quiet by nature. Thumper is a classsy weaner bull. Prepared on Pasture.

Purchaser _____ \$ _____





LOT 90

Chris & Ashleigh Ickinger - 0499 789 007



HERLO PARK

Chris & Ashleigh Ickinger, Breelong NSW



89

HERLO PARK
TITANIUM (P)

HERD BULL • DOB: 28/03/22 • AGE: 27 MTHS
RED FACTOR • POLLED

SIRE: CHAROLAIS BULL

ADVANCE DOMINO D36

DAM: DSK TGL FLOSSY M61E
CRATHES DESIRE 701

Notes: Titanium is a moderatley framed bull, easy
doing and well natured.

Purchaser _____ \$ _____



90

HERLO PARK SAMBUCCA (P)

ZKXPS011 • DOB: 21/07/21 • AGE: 35 MTHS
DARK RED • POLLED

BT SIMMENTALS KUDOS (P)(AI)

SIRE: LAKESIDE PENLEY-P100 (P)

CALLENDALE HOWDY (P)

CALLENDALE JASPER (P)(AI)

DAM: HERLO PARK NUTMEG (P)

TENNYSONVALE JILDA (P)

Notes: A well muscled bull with a slick coat and great temperament. Sambucca is a half brother to the 2023 Top priced bull HERLO PARK ROVER.

Purchaser _____ \$ _____



SALE NOTES

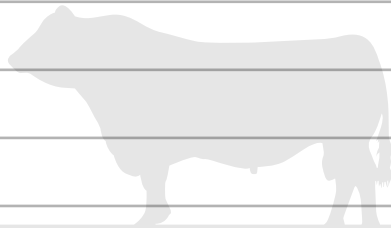

Elders

AG-GROW

ELITE BULL SALE

POWERHOUSE

KBV GENETICS

Now is your perfect opportunity to seize some award winning genetics at these upcoming 2024 Queensland Bull Sales...

**ELDERS AG-GROW
ELITE BULL SALE**
21st June, Emerald

Offering the first progeny of Bandeeke Ratbag @
**MELDON PARK
SIMMENTALS
BULL SALE**
24th September,
Rolleston



K.B.V. TICKET SELLING AT AGGROW



Please scan our QR Code to join our mailing list



KBV
SIMMENTALS

BODY BUILDING BOVINES

91

KBV TERMINATOR (PP)

ZKVPT015 • DOB: 03/05/22 • AGE: 25 MTHS
RED • POLLED • REGISTERED

WC DOUBLETREE 2009

SIRE: HRJ MAVERICK 556C (OACL6375E)

PRO CHAR CASSY 32A

ASHLIN NEXT EDITION

DAM: ASHLIN WONDER WOMAN R4

ASHLIN WONDER WOMAN 5

Notes: DNA Tested Homozygous Polled, Homozygous Red, parentage verified, BVDV Negative.

Purchaser _____ \$ _____

92

KBV TYCOON (PP)

ZKVPT005 • DOB: 22/02/22 • AGE: 28 MTHS
RED • POLLED • REGISTERED

BAR 5 SA HARRACH 801P

SIRE: KBV LEGACY (P) (AI)

KBV JURY (P)

ELLENDALE K57 RED POWER DRIVE

DAM: SYLVANDALE HANNELI F571

BREWERS HARMONY Z564

Notes: DNA Tested - Heterozygous Polled, Parentage verified, BVDV Negative.

Purchaser _____ \$ _____

93

KBV TIME (H)

HERD BULL • DOB: 18/09/22 • AGE: 21 MTHS
BLONDE • HORNED

SIRE: BANDEEKA POWERPACK

DAM: KBV PUREBRED COW

Notes:

Purchaser _____ \$ _____

94

KBV THRILLER (H)

HERD BULL • DOB: 18/08/22 • AGE: 22 MTHS
BLONDE • HORNED

SIRE: BANDEEKA POWERPACK

DAM: KBV PUREBRED COW

Notes:

Purchaser _____ \$ _____

95

KBV TICKET (H)

HERD BULL • DOB: 17/08/22 • AGE: 22 MTHS
RED • HORNED

SIRE: BANDEEKA POWERPACK

DAM: KBV PUREBRED COW

Notes:

Purchaser _____ \$ _____

96

KBV TOKEN (H)

HERD BULL • DOB: 14/07/22 • AGE: 23 MTHS
RED • HORNED

SIRE: BANDEEKA POWERPACK

DAM: KBV PUREBRED COW

Notes:

Purchaser _____ \$ _____

97

KBV TOP CLASS (H)

HERD BULL • DOB: 03/07/22 • AGE: 23 MTHS
RED • HORNED

SIRE: BANDEEKA POWERPACK

DAM: KBV PUREBRED COW

Notes:

Purchaser _____ \$ _____

98

KBV TRUE BLUE (H)

HERD BULL • DOB: 02/08/22 • AGE: 22 MTHS
RED • HORNED

SIRE: BANDEEKA POWERPACK

DAM: KBV PUREBRED COW

Notes:

Purchaser _____ \$ _____

99**KBV THUNDER (H)**

HERD BULL • DOB: 10/07/22 • AGE: 23 MTHS
RED • HORNED

SIRE: BANDEEKA POWERPACK

DAM: KBV PUREBRED COW

Notes:

Purchaser _____ \$ _____

100**KBV TRIBUTE (P)**

HERD BULL • DOB: 11/08/22 • AGE: 22 MTHS
RED • POLLED

SIRE: BANDEEKA POWERPACK

DAM: KBV PUREBRED COW

Notes:

Purchaser _____ \$ _____

WOONALLEE SIMMENTALS

Tom & Lizzy Baker, Millicent SA

101**WOONALLEE T314 (PP)**

WEEPT314 • DOB: 22/04/22 • AGE: 25 MTHS
RED • POLLED • REGISTERED

WAIKITE AE2009 (P)

SIRE: WOONALLEE REDEMPTION (P)(AI)

WOONALLEE JULANI J47 (P)

BLUE DOG 21 (P)

DAM: WOONALLEE ASHANTE Q282 (P)

WOONALLEE ASHANTE L32 (P)(AI)

Notes:

Purchaser _____ \$ _____

102**WOONALLEE T339 (H)**

WEEPT339 • DOB: 25/04/22 • AGE: 25 MTHS
LIGHT RED • HORNED • POLLED • REGISTERED

SIBELLE DIRTY HARRY 25Z (H)

SIRE: WOONALLEE NOTICE N141 (P)(AI)

WOONALLEE JULANI J47 (P)

WOONALLEE LAS VEGAS (H)(ET)(AI)

DAM: WOONALLEE POLLY P227 (H)

WOONALLEE POLLY C65 (H)(AI)

Notes:

Purchaser _____ \$ _____

103

WOONALLEE T414 (P)

WEEPT414 • DOB: 23/05/22 • AGE: 24 MTHS
RED • POLLED • REGISTERED

TOPWEIGHT JACK ARTA (P)

SIRE: WILLANDRA MARMADUKE (P)

WILLANDRA OLIVE K12 (H)

WOONALLEE BHR TORNADO (P)(ET)(AI)

DAM: WOONALLEE NONSENSE G108 (H)

WOONALLEE NONSENSE C1 (P)

Notes:

Purchaser _____ \$ _____

104

WOONALLEE T342 (P)

WEEPT342 • DOB: 25/04/22 • AGE: 25 MTHS
DARK RED • POLLED • REGISTERED

WAIKITE AE2009 (P)

SIRE: WOONALLEE REDEMPTION (P)(AI)

WOONALLEE JULANI J47 (P)

KERRAH D859 (P)

DAM: WOONALLEE VASTI Q34 (P)(AI)

WOONALLEE VASTI N192 (H)(TW)

Notes:

Purchaser _____ \$ _____

105

WOONALLEE T407 (P)

WEEPT407 • DOB: 16/05/22 • AGE: 25 MTHS
RED • POLLED • REGISTERED

TOPWEIGHT JACK ARTA (P)

SIRE: WILLANDRA MARMADUKE (P)

WILLANDRA OLIVE K12 (H)

WOONALLEE BHR TORNADO (P)(ET)(AI)

DAM: WOONALLEE ASHANTE M162 (P)

WOONALLEE ASHANTE E208 (H)(ET)(AI)

Notes:

Purchaser _____ \$ _____

106

WOONALLEE T038 (H)

WEEPT038 • DOB: 24/03/22 • AGE: 26 MTHS
RED • HORNED • REGISTERED

GLENSIDE CRUMPY C4 (P)

SIRE: KERRAH G732 (P)

KERRAH Z32 (H)

WILLANDRA MARMADUKE (P)

DAM: WOONALLEE KATHIE R244 (H)

WOONALLEE KATHIE P272 (H)

Notes:

Purchaser _____ \$ _____

107

WOONALLEE T330 (P)

WEEPT330 • DOB: 23/04/22 • AGE: 25 MTHS
RED • POLLED • REGISTERED

WOONALLEE MESSIAH (P)(TW)(B)

SIRE: WOONALLEE Q123 (P)(AI)(B)

WEBB KAREN F523 (P)(ET)(AI)(B)

KWA LAW MAKER 59C (P)

DAM: WOONALLEE ROSY R014 (P)(AI)

WOONALLEE ROSY N397 (P)(AI)

Notes:

Purchaser _____ \$ _____

108

WOONALLEE T394 (PP)

WEEPT394 • DOB: 11/05/22 • AGE: 25 MTHS
RED • POLLED • REGISTERED

WOONALLEE MESSIAH (P)(TW)(B)

SIRE: WOONALLEE Q085 (P)(AI)(B)

WEBB TANK J670 (P)(ET)(AI)(B)

YERWAL EST KLONDIKE (P)(ET)(AI)(B)

DAM: WOONALLEE CHARO N243 (P)(B)

WOONALLEE CHARO J252 (P)(ET)(AI)(B)

Notes:

Purchaser _____ \$ _____

109

MOONGOOL T202 (P)

HERD BULL • DOB: 03/06/22 • AGE: 24 MTHS
RED • POLLED

SIRE: LUCRANA P117 (P)

DAM: GOWRIE R218

Notes:

Purchaser _____ \$ _____

110

MOONGOOL T215 (P)

HERD BULL • DOB: 18/05/22 • AGE: 25 MTHS
RED • POLLED

SIRE: LUCRANA P117 (P)

DAM: GOWRIE R218

Notes: Homozygous polled red factor bull, clean coated, good body length & shape. Real herd improver, worth an inspection. His EBV's suggest low birth weight & positive growth.

Purchaser _____ \$ _____

111

CANNON DEE SHANGHAI (P)

KNTPS161 • DOB: 15/11/21 • AGE: 31 MTHS
RED • POLLED • REGISTERED

K.B.V. LEGACY (P)(AI)

SIRE: K.B.V. QUARTERBACK (P)(AI)

K.B.V. MILLICENT (AI)

CASA TORO RED HEART H2 (P)(ET)(AI)

DAM: BILLA PARK HEVENLY L98 (P)

BILLA PARK HEVENLY H151 (ET)(AI)

Notes: Moderate framed, soft, easy doing bull.
Heterozygous polled, Pesti tested.

Purchaser _____ \$ _____

112

CANNON DEE TOP GUN (P)

KNTPT192 • DOB: 29/09/22 • AGE: 20 MTHS
RED • POLLED • REGISTERED

K.B.V. KING (H)

SIRE: CANNON DEE NICKEL BACK (P)

CANNON DEE KYRA (P)(AI)

CASA TORO RED HEART H2 (P)(ET)(AI)

DAM: BILLA PARK HEVENLY L98 (P)

BILLA PARK HEVENLY H151 (ET)(AI)

Notes: Maternal brother to previous lot.
Long bodied with the same easy doing style.
Heterozygous polled, Pesti tested.

Purchaser _____ \$ _____

113

CANNON DEE THOMAS (H)

HERD BULL • DOB: 29/10/22 • AGE: 20 MTHS
BLONDE • HORNED

MELDON PARK HUGO

SIRE: MELDON PARK NO 23

MELDON PARK D098

DAM: CANNON DEE BASE COW

Notes: Thomas's mother is a large framed cow that
has produced some exceptional calves.

Purchaser _____ \$ _____

114

CANNON DEE TRAVIS (H)

HERD BULL • DOB: 02/11/22 • AGE: 20 MTHS
BLONDE • HORNED

MELDON PARK HUGO

SIRE: MELDON PARK NO 23

MELDON PARK D098

DAM: CANNON DEE BASE COW

Notes: Soft fleshy fellow, with lots of volume.

Purchaser _____ \$ _____

115

CANNON DEE TORPEDO (P)

KNTPT194 • DOB: 04/10/22 • AGE: 20 MTHS
RED • POLLED • REGISTERED

MELDON PARK HUGO (H)

SIRE: MELDON PARK N023

MELDON PARK D098

STARWEST TOTAL VALUE (P)

DAM: CANNON DEE PIPPA (P)(AI)

CANNON DEE KEELIE (P)

Notes: Torpedo has a strong sirey head and a body to match. We think a lot of this bull as he is the complete package. Heterozygous polled, Pesti Tested.

Purchaser _____ \$ _____

116

CANNON DEE TNT (P)

KNTPT195 • DOB: 07/10/22 • AGE: 20 MTHS
RED • POLLED • REGISTERED

MELDON PARK HUGO (H)

SIRE: MELDON PARK N023

MELDON PARK D098

WOONALLEE HEARTACHE (P)

DAM: CANNON DEE LILY (P)

CANNON DEE GRACE (P)

Notes: Similar frame to the previous lot, with excellent pigmentation. Heterozygous polled, Pesti tested.

Purchaser _____ \$ _____

117

CANNON DEE TROY (P)

HERD BULL • DOB: 04/11/22 • AGE: 20 MTHS
BLONDE • POLLED

MELDON PARK HUGO (H)

SIRE: MELDON PARK NO 23

MELDON PARK D098

DAM: CANNON DEE BASE COW

Notes: 7/8 Simmental Bull with a charbray background.

Purchaser _____ \$ _____

118

CANNON DEE TED (S)

HERD BULL • DOB: 07/11/22 • AGE: 20 MTHS
BLONDE • SCURRED

MELDON PARK HUGO (H)

SIRE: MELDON PARK NO 23

MELDON PARK D098

DAM: CANNON DEE BASE COW

Notes: Clean coated, free moving blonde bull that has heaps of development left in him.

Purchaser _____ \$ _____

119

CANNON DEE THOR (P)

**KNTPT196 • DOB: 13/10/22 • AGE: 20 MTHS
DARK RED • POLLED • REGISTERED**

K.B.V. KING (H)

SIRE: CANNON DEE NICKEL BACK (P)

CANNON DEE KYRA (P)(AI)

AUSSIE PARK COLONIAL BOY (P)

DAM: CANNON DEE GRACE (P)

AUSSIE PARK PRINCESS

Notes: Larger framed bull with a clean coat. Het-
ozygous polled, Pesti tested.

Purchaser _____ \$ _____

120

CANNON DEE TRINITY (P)

**HERD BULL • DOB: 16/12/22 • AGE: 18 MTHS
RED • POLLED**

MELDON PARK HUGO (H)

SIRE: MELDON PARK NO 23

MELDON PARK D098

DAM: CANNON DEE BASE COW

Notes: The baby of the group but not to be
overlooked. Super soft with heaps of loose skin.

Purchaser _____ \$ _____

ELITE CATTLE CO

Glen Waldron & Kim Groner, Meandarra QLD

121

ELITE TUCKER (PP)

**ECCPT107 • DOB: 04/07/22 • AGE: 23 MTHS
BLACK • POLLED • REGISTERED**

WHEATLAND BULL 680S

SIRE: ELITE MADER MONEY (P)(ET)(AI)(B)

MADER P BLACKGOLD 110S (P)(B)

HOOK'S YELLOWSTONE 97Y (P)(B)

DAM: ST PAULS YELLOW LUCY N419 (P)(ET)(AI)(B)

ST PAULS OLIE LUCY E433 (P)(ET)(AI)(B)

Notes: Homo Polled - Homo Black.

Purchaser _____ \$ _____

122

ST PAULS TWARDY T458 (PP)

**SPGPT458 • DOB: 15/07/22 • AGE: 23 MTHS
BLACK • POLLED • REGISTERED**

MR NLC SUPERIOR S6018 (P)(B)

SIRE: TNT TANKER U263 (P)(B)

TNT MISS S17

SRS RIGHT-ON 22R (P)(B)

DAM: LANCASTER PRINCESS K281 (P)(ET)(B)

LANCASTER PRINCESS B396 (P)(ET)(AI)(B)

Notes: Homo Polled - Homo Black.

Purchaser _____ \$ _____

123

ELITE TRICKSTER (PP)

ECCPT110 • DOB: 10/07/22 • AGE: 23 MTHS
BLACK • POLLED • REGISTERED

SVS CAPTAIN MORGAN 117

SIRE: ELITE MR MORGAN

RF CERTAINLY FLIRTIN 2027

WS PROCLAMATION E202

DAM: ELITE SIMPLY THE BEST 0127

ELITE SIMPLY THE BEST N116

Notes: Homo Polled - Homo Black.

Purchaser _____ \$ _____

124

ST PAULS TERRITORY (PP)

SPGPT436 • DOB: 06/07/22 • AGE: 23 MTHS
BLACK • POLLED • REGISTERED

BONNYDALE AUGUSTUS L84 (P)(AI)(B)

SIRE: BONNYDALE NUKARA (P)(AI)(B)

BONNYDALE GEORGIA H279 (P)(ET)(AI)(B)

LANCASTER HIGH PROFILE H338 (P)(B)

DAM: LANCASTER STRIKE M432 (P)(B)

LANCASTER STRIKE J183 (P)(ET)(B)

Notes: Homo Polled - Homo Black.

Purchaser _____ \$ _____

ELLENDALE SIMMENTALS

J, C & J Pocock & T Iseppi, THORNTON QLD

125

ELLENDALE STYLISH CHOICE (PP)

JCPPT011 • DOB: 04/02/22 • AGE: 28 MTHS
DARK RED • POLLED • REGISTERED

XCEL EBONY'S INFLUENCE (P)(B)

SIRE: ELLENDALE R81REDHOTAPHRODISIAC (P)(AI)

ELLENDALE GIVIN' SOME STYLE (P)(AI)(B)

GCF MR AMIGO (P)

DAM: ELLENDALE MISSFIREFLY'SFORTUNE (P)(ET)(AI)

ELLENDALE RED FIREFLY (P)

Notes: Oldest son of our walking herd sire who shows all the attributes that earned his sire that position. Bigger framed bull offering unsurpassed length and depth of body with a smooth muscle pattern. Homo polled, heifer safe.

Purchaser _____ \$ _____

126

ELLENDALE ROCK THE BOAT (P)

JCPPS025 • DOB: 22/12/21 • AGE: 30 MTHS
BLACK • POLLED • REGISTERED

XCEL EBONY'S INFLUENCE (P)(B)

SIRE: ELLENDALE STYLISH INFLUENCE (P)(AI)(B)

ELLENDALE GIVIN' SOME STYLE (P)(AI)(B)

ELLENDALE 520E INSTANT CHOICE (P)(AI)

DAM: ELLENDALE RED FIREFLY (P)

ELLENDALE K57 RED FIRELIGHT (AI)

Notes: A favourite from the start, out of one of our most successful donor cows and by one of our most consistent sires. He is a powerhouse in all ways with an amazing top and strength of spine with that extra length coupled with an ideal muscle pattern he will produce bulls, steers or females - your options are endless. We have calved heifers to him with all being low birthweight high growth rate. Exactly what we would expect from this mating.

Purchaser _____ \$ _____

127 YERWAL ESTATE TITANIUM T300 (PP)

AMOPT300 • DOB: 05/04/22 • AGE: 26 MTHS
DARK RED • POLLED • REGISTERED

FGAF BARBOSSA 707X

SIRE: ANCHOR D GUNNER 60Z (P)

ANCHOR D JENNIFER 60X

WOONALLEE BHR TORNADO (P)(ET)(AI)

DAM: MT MOONEY LACEY PRINCESS (P)(ET)(AI)

YERWAL EST FUTURE PRINCESS (H)(ET)(AI)

Notes: T300 is a dark red homozygous polled sire. He is very docile and extremely thick set. He will certainly add volumes of meat & weight to his progeny.

Purchaser _____ \$ _____

128 YERWAL ESTATE QUANTUM PHYSICS T412 (P)

HERD BULL • DOB: 18/06/22 • AGE: 24 MTHS
TAN • POLLED

TENNYSONVALE MERRICK

SIRE: YERWAL ESTATE QUANTUM PHYSICS Q038

YERWAL ESTATE MISS COMPLETE M82

YERWAL JUSTIFIED

DAM: YERWAL M612

YERWAL F058

Notes: Long and sound sire with a good temperament. Plenty of muscle and butt shape to add to your weaners.

Purchaser _____ \$ _____

129 YERWAL ESTATE QUANTUM PHYSICS T254 (H)

HERD BULL • DOB: 15/03/22 • AGE: 27 MTHS
RED • HORNED

TENNYSONVALE MERRICK

SIRE: YERWAL ESTATE QUANTUM PHYSICS Q038

YERWAL ESTATE MISS COMPLETE M82

BARANA LAZARETH

DAM: YERWAL ESTATE N712

YERWAL F083

Notes: T254 is a typical horned sire. Great bone and muscle which he should pass on to his progeny. He has full pigment, structurally correct & docile.

Purchaser _____ \$ _____

130 YERWAL ESTATE LAZARETH S402 (P)

HERD BULL • DOB: 10/10/21 • AGE: 32 MTHS
POLLED

BARANA EMOTION

SIRE: BARANA LAZARETH

2 DIAMOND 6 DAISY

CAPTAIN MORGAN

DAM: YERWAL ESTATE CHARO N180

YERWAL CHARO J059

Notes: S402 is smooth made and deep bodied polled sire with full pigment that should breed fantastic flat back bullocks.

Purchaser _____ \$ _____

131

YERWAL ESTATE NICKSON T410 (P/S)

HERD BULL • DOB: 03/06/22 • AGE: 24 MTHS
TAN • POLLED

WOONALLEE JUMBO

SIRE: BARANA NICKSON

BARANA GAYE

YERWAL JUSTIFIED

DAM: YERWAL N490

YERWAL E965

Notes: T410 is a powerful square made sire with full pigment and excellent hair type.

Purchaser _____ \$ _____

132

YERWAL ESTATE TOM- MY T98 (P)

AMOPT98 • DOB: 13/06/22 • AGE: 24 MTHS
BLACK • POLLED • REGISTERED

WHEATLAND KILL SWITCH (P)

SIRE: SAVANNAH QUANTICO Q103 (P)(ET)(AI)(B)

LANCASTER BLANCHE J236 (P)(ET)(AI)(B)

MRL DISCOVERY 21A (P)(B)

DAM: YERWAL EST RAZZLE DAZZLE N188 (P)(ET)(AI)(B)

WOONALLEE RAZZLE DAZZLE K276 (P)(ET)(AI)(B)

Notes: Homozygous polled and Heterozygous Black registered sire. Plenty of length & muscle with good bone and great feet that will add weight and shape to his progeny.

Purchaser _____ \$ _____

SALE NOTES

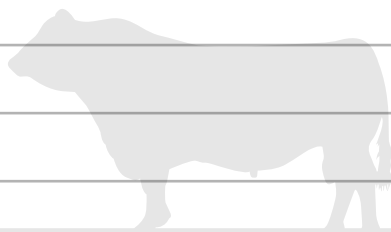

Elders

AG-GROW

ELITE BULL SALE

CLAY GULLY SIMMENTAL BULL SALE



- 11AM MONDAY 26TH AUGUST 2024
- CQLX GRACEMERE, ROCKHAMPTON
- 80 SIMMENTAL BULLS

CONTACT
GARETH LAYCOCK - 0430 719 991
claygully@gmail.com
www.claygully.com



CLAY GULLY SIMMENTALS

R & V Laycock, Esk QLD



133

**CLAY GULLY TREASURY
(H)**

BRDPT1244 • DOB: 01/09/22 • AGE: 21 MTHS
RED • HORNED • REGISTERED

NOANGA CARLTON (P)

SIRE: CLAY GULLY LIMITED EDITION (P)

CLAY GULLY HOLLY H419

NOANGA BEECHWOOD

DAM: CLAY GULLY GOOMERRIE

CLAY GULLY UNDINE (H)

Notes: A top class young bull to lead off the draft this year. Extra length and topline, big boned with softness and appeal. QLD Born & Bred.

Purchaser _____ \$ _____

134

CLAY GULLY T1238 (P)

HERD BULL • DOB: 01/08/22 • AGE: 22 MTHS
TAN • POLLED

NOANGA CARLTON (P)

SIRE: CLAY GULLY LIMITED EDITION (P)

CLAY GULLY HOLLY H419

DAM: CLAY GULLY 989

Notes: A young polly bull with tremendous carcass, softness and smooth coated. QLD born & bred.

Purchaser _____ \$ _____

135

BIARRA VALLEY TONKA (H)

HERD BULL • DOB: 10/09/22 • AGE: 21 MTHS
RED • HORNED

KBV LEGACY (P)

SIRE: EDEN HILLS WHISKEY ON THE ROCKS

KBV NOT GUILTY (P)

DAM: BIARRA VALLEY Q164

Notes: Powerful young sire, big boned, excellent carcass and hindquarter. QLD Born & bred.

Purchaser _____ \$ _____

136

BIARRA VALLEY TALLIS (P)

ZGKPT220 • DOB: 20/08/22 • AGE: 22 MTHS
RED • POLLED • REGISTERED

CHAMPS BRAVO (P)

SIRE: JARRAVALLE NEVADA (P)(ET)(AI)

DDD POL EMOTION 902W (P)

CLAY GULLY LONGREACH L720 (P)

DAM: STARI S. ROSE (H)

CLAY GULLY KISSES (H)

Notes: A very easy doing young polled bull, he has extra length, plenty of softness, sire appeal and a soft fine coat type. QLD Born & Bred.

Purchaser _____ \$ _____

CLAY GULLY SIMMENTALS

R & V Laycock, Esk QLD

137

CLAY GULLY TESLA (H)

BRDPT1272 • DOB: 18/09/22 • AGE: 21 MTHS
RED • HORNED • REGISTERED

NOANGA CARLTON (P)

SIRE: CLAY GULLY LIMITED EDITION (P)

CLAY GULLY HOLLY H419

BOKARA FREIGHTLINER F44 (H)

DAM: CLAY GULLY MUFFIN (H)

CLAY GULLY CLARE

Notes: A growthy young bull with extra length and appeal. QLD Born & Bred.

Purchaser _____ \$ _____

138

CLAY GULLY THRONE (P)

BRDPT1262 • DOB: 17/07/22 • AGE: 23 MTHS
RED • POLLED • REGISTERED

NOANGA CARLTON (P)

SIRE: CLAY GULLY LIMITED EDITION (P)

CLAY GULLY HOLLY H419

NOANGA BEECHWOOD

DAM: CLAY GULLY ELIZABETH

CLAY GULLY WAXEN (H)

Notes: A soft, easy doing polled bull out of a great producing dam. QLD Born & Bred.

Purchaser _____ \$ _____

BIARRA VALLEY SIMMENTALS

G & E Laycock, Esk QLD

CLAY GULLY SIMMENTALS

R & V Laycock, Esk QLD

139

BIARRA VALLEY TWISTER (H)

ZGKPT198 • DOB: 10/07/22 • AGE: 23 MTHS
TAN • HORNED • REGISTERED

CHAMPS BRAVO (P)

SIRE: JARRVALE NEVADA (P)(ET)(AI)
DDD POL EMOTION 902W (P)

CLAY GULLY LIMITED EDITION (P)

DAM: BIARRA VALLEY ROXY (P)
CLAY GULLY LOLA L691 (H)

Notes: A thick set, punchy Nevada son. Smooth coated with plenty of natural thickness and carcass. QLD Born & Bred.

Purchaser _____ \$ _____

140

CLAY GULLY TALENT (H)

BRDPT1232 • DOB: 13/07/22 • AGE: 23 MTHS
TAN • HORNED • REGISTERED

CHAMPS BRAVO (P)

SIRE: JARRVALE NEVADA (P)(ET)(AI)
DDD POL EMOTION 902W (P)

BOKARA FREIGHTLINER F44 (H)

DAM: CLAY GULLY QUARTETE
CLAY GULLY KREAM (H)

Notes: Thick set, soft easy doing bull with a smooth coat. QLD Born & Bred.

Purchaser _____ \$ _____



BIARRA VALLEY SIMMENTALS

G & E Laycock, Esk QLD



141

BIARRA VALLEY TURBO (P)

ZGK1T204 • DOB: 07/07/22 • AGE: 23 MTHS
BLACK • POLLED • REGISTERED

LAVARTA LEGACY (P)(B)

SIRE: LAVARTA NEMESIS (P)(B)
LAVARTA LETTI (P)(B)

DAM: BIARRA VALLEY BLACK 82

Notes: Easy doing soft black bull with a smooth coat. QLD Born & Bred.

Purchaser _____ \$ _____

142

BIARRA VALLEY TORPEDO (P)

ZGKPT193 • DOB: 02/07/22 • AGE: 23 MTHS
BLACK • POLLED • REGISTERED

LAVARTA LEGACY (P)(B)

SIRE: LAVARTA NEMESIS (P)(B)
LAVARTA LETTI (P)(B)

MALA-DAKI UPGRADE N002 (P)(AI)(B)

DAM: BIARRA VALLEY QUEEN OF HEARTS (P)(B)
LAVARTA LOVE SHACK (P)(B)

Notes: Top class Black simmental with sire presence, softness and natural fleshing. QLD Born & Bred.

Purchaser _____ \$ _____



Karina Crisp - 0417 197 280
Karly Williamson - 0400 574 704

LOT 143



DOUBLE K SIMMENTALS

Karina Crisp & Karly Williamson, Sugarloaf QLD



143

DOUBLE K TAILOR MADE T036 (P)

KKCPT036 • DOB: 17/11/22 • AGE: 19 MTHS
BLACK • POLLED • REGISTERED

LFE GOTHAM 819Y

SIRE: LFE THE RIDDLER 323B (P)(B)

LFE BS CHARO 23Y

WLB BOUNTY HUNTER 365C (P)(B)

DAM: DOUBLE K PHENOMENAL (P)(ET)(AI)(B)

BARANA HILLERY (P)(B)

Notes: T036 was a stand out as a calf. He was the heaviest weaner for the 2022 calf drop. A bull that stands on tremendous bone. He packs a punch and is square right across. Soft with plenty of skin and heaps of length. A true early maturing bull with loads of grunt. His dam is a consistent female that breeds the house down. We retained full blood sister.

Purchaser _____ \$ _____

144

DOUBLE K TIC TAK T035 (P)

KKCPT035 • DOB: 09/11/22 • AGE: 19 MTHS
BLACK BALDY • POLLED • REGISTERED

ASR/GLS PACESETTER U862 (P)

SIRE: ASR LONGEVITY Y184 (P)(B)

ASR MISS PRIMROSE M231 (P)(B)

LONG VALLEY DESTINY D202 (P)(ET)(AI)(B)

DAM: BARANA HILLERY (P)(B)

BARANA ELECTRA (P)(ET)(AI)(B)

Notes: T035 is a moderat framed bull. Super square across the top with plenty of bone. Easy doing with one of the top weight gain percentages for the 2022 calf drop. Out of one of our foundation females and by ASR Longevity, a black baldy bull that is homozygous black.

Purchaser _____ \$ _____

145

MKR TEXAS RANGER (P)

MKRPT015 • DOB: 10/06/22 • AGE: 24 MTHS
TRADITIONAL • POLLED • REGISTERED

WATERFRONT DIGBY-D208 (AI)

SIRE: BILLA PARK JOKER J146 (H)

BILLA PARK POLL GENOA G18 (P)

BARANA HAGAR (P)

DAM: TENNYSONVALE PANDY (P)

TENNYSONVALE MANDY (P)

Notes: Texas Ranger is an attractive long bodied, slick coated bull with great temperament and structure. Texas is a hetero poll bull with a strong back line and plenty of meat, bone and muscle.

Purchaser _____ \$ _____

146

MKR THOMAS THE TANK (P)

AU5549 • DOB: 03/04/22 • AGE: 26 MTHS
TRADITIONAL • POLLED • REGISTERED

PHS POLLED WORLDWIDE

SIRE: GLENANNA PRINCE CHARMING

DARAABAH KIANNA

TENNYSONVALE MERV

DAM: TENNYSONVALE QUTIE

TENNYSONVALE GORGEIOUS

Notes: Tommy is a bull with excellent manners and temperament. A polled bull with plenty of length, good tracking ability and pigment.

Purchaser _____ \$ _____

SALE NOTES

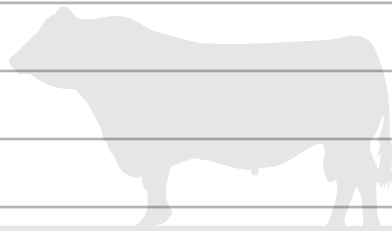

Elders

AG-GROW

ELITE BULL SALE

WONDENIA FLECKVIEH STUD

MAX DENCH - 0412 113 768

LOT 149

WONDENIA TUNGSTEN (P)

A medium maturity, medium framed poll bull with plenty of length, depth and muscling. Winning breeders group and pair of Bulls at Brisbane 2023. 2nd place Sires progeny group Sydney 2024.



LOT 147

KNOX TURBO T15 (P)

An easy doing poll bull with loads of muscle. Great length and lots of depth. An ideal bull for either a stud or commercial herd.



WONDENIA FLECKVIEH STUD

Country Sand & Concrete PTY LTD, Gilgandra NSW



147

KNOX TURBO T15 (P)

AU6024 • DOB: 14/02/22 • AGE: 28 MTHS
RED • POLLED • REGISTERED

GLEN ANTHONY Y-ARTA

SIRE: YERWAL EST QUALITY KID

MT MOONEY LACEY PRINCESS

TENNYSONVALE MERV

DAM: TENNYSONVALE QIKADO

BARANA MIKADO

Notes: An easy doing poll bull with loads of muscle. Great length and lots of depth. An ideal bull for either a stud or commercial herd. Wondenias is retaining semen for in herd use.

Purchaser _____ \$ _____

148

WONDENIA TRUMAN (P)

AU5198 • DOB: 21/03/22 • AGE: 27 MTHS
RED • POLLED • REGISTERED

GERMANICUS

SIRE: BFG GRANDIOSO

DE 0918192561

WONDENIA JARUS

DAM: WONDENIA LUSH

WONDENIA EXCITING

Notes: An earlier maturing medium framed bull with good muscling. Truman has had a pretty good show career with Senior Champion Canberra 2024, Reserve Senior Champion Sydney 2024. Part of winning breeders group and pair of bulls at Brisbane 2023. Part of 2nd Sires progeny group Sydney 2024.

Purchaser _____ \$ _____

WONDENIA FLECKVIEH STUD

Country Sand & Concrete PTY LTD, Gilgandra NSW

149

WONDENIA TUNGSTEN (P)

AU5516 • DOB: 13/07/22 • AGE: 23 MTHS
RED • POLLED • REGISTERED

GERMANICUS

SIRE: BFG GRANDIOSO

DE 0918192561

WONDENIA JARUS

DAM: WONDENIA NILMA

WONDENIA JASMINE

Notes: A medium maturity, medium framed poll bull with plenty of length, good depth and good muscling. Part of winning breeders group and pair of Bulls at Brisbane 2023. Part of 2nd place Sires progeny group Sydney 2024.

Purchaser _____ \$ _____



AG-GROW
ELITE BULL SALE

STONE RIDGE LIVESTOCK

E & M Webb, Eumungerie NSW



AG-GROW
ELITE BULL SALE

150

STONE RIDGE TEQUILA (P)

AU5224 • DOB: 30/04/22 • AGE: 25 MTHS
DARK RED • POLLED • REGISTERED

WC DOUBLETREE 2009

SIRE: RIVULET HANDSOME

WIRRABILLA PIPPA

WIRRABILLA EMBER

DAM: WONDENIA HOT CHOC

WONDENIA ECLAIR

Notes: A powerhouse bull with loads of muscle and sire appeal. With a dark red, slick, soft coat and impeccable temperament he will produce low birth weight progeny that grow quick and mature early. Clean poll, great pigmentation with sound feet and legs, from a great cow, this eye catching sure will be an asset in any program.

Purchaser _____ \$ _____

151

STONE RIDGE TENNESSEE WHISKEY (P)

AU5223 • DOB: 10/04/22 • AGE: 26 MTHS
RED • POLLED • REGISTERED

WC DOUBLETREE 2009

SIRE: RIVULET HANDSOME

WIRRABILLA PIPPA

TENNYSONVALE HUGO

DAM: TENNYSONVALE MINA

MAVERICK EDWINA

Notes: A tidy, easy doing sire with plenty of muscle and softness, with good pigmentation, quiet temperament and slick coat. He will throw small calves with rapid growth. Well structured with a clean tail setting and good length set on sound legs and out of a cow who consistently produces impressive progeny.

Purchaser _____ \$ _____

152

SUMMIT GOLD RUSH T31 (PP R AC)

HLGPT31 • DOB: 25/05/22 • AGE: 24 MTHS
RED • POLLED • REGISTERED

B BAR AUSTIN HEALY 4D ET (PEDPUZX4D) (P R U)

SIRE: ANCHOR B GOLD RUSH 48G (IMCPJBH48G) (PP R AA)

ANCHOR B BAILEY 21B (PEDPJBH21B) (P R U)

DONNA VALLEY POLL DICTATOR (MGWPD470) (PP A AC)

DAM: SUMMIT REAL MAGIC J51 (HLGPJ51) (P A U)

SUMMIT REAL MAGIC (HLGPE14) (P A U)

Notes: An incredibly stout high-capacity bull with huge power. This bull will add extra bone substance and weight into any calf crop. His mother is one of our lead donors and here is yet another example why. Homo-Polled.

Purchaser _____ \$ _____

153

SUMMIT GOLDRUSH T21 (P A AA)

HLGPT21 • DOB: 04/4/22 • AGE: 25 MTHS
APRICOT • POLLED • REGISTERED

B BAR AUSTIN HEALY 4D ET (PEDPUZX4D) (P R U)

SIRE: ANCHOR B GOLD RUSH 48G (IMCPJBH48G) (PP R AA)

ANCHOR B BAILEY 21B (PEDPJBH21B) (P R U)

WULFS TITUS 2149T (IMUPT2149) (P B U)

DAM: SUMMIT READY MADE 5093R H40 (HLGPH40) (P B U)

WULFS READY MADE 5093R (IMUPA5093) (P A U)

Notes: A big-middled, easy-keeping yet powerful bull. He will inject extra punch, thickness and softness into a calf crop. Tremendous weight for age and an awesome quiet disposition.

Purchaser _____ \$ _____

154

SUMMIT RANCH HAND T301 (PP A AC)

HLGPT301 • DOB: 20/05/22 • AGE: 24 MTHS
APRICOT • POLLED • REGISTERED

HUNT CREDENTIALS 37C (IMUPL37C) (PP R CC)

SIRE: SUMMIT RANCH-HAND P40 (HLGPP40) (PP A AC)

SUMMIT MEADOWGRASS K67 (HLGPK67) (P R AA)

WULFS ZANE X238Z (IMUPH238) (PP B AA)

DAM: SUMMIT MAGIC PRIZE N51 (HLGPN51) (PP A U)

SUMMIT MAGIC PRIZE H31 (HLGPH31) (PP A U)

Notes: A long-bodied, smooth made bull with terrific skin and hair type. Super free moving, this bull is sure to get out and cover some country. Homo-Polled.

Purchaser _____ \$ _____

155

SUMMIT GOLD RUSH T86 (PP A AA)

HLGPTT86 • DOB: 01/10/22 • AGE: 20 MTHS
APRICOT • POLLED • REGISTERED

B BAR AUSTIN HEALY 4D ET (PEDPUZX4D) (P R U)

SIRE: ANCHOR B GOLD RUSH 48G (IMCPJBH48G) (PP R AA)

ANCHOR B BAILEY 21B (PEDPJBH21B) (P R U)

WULFS ZANE X238Z (IMUPH238) (PP B AA)

DAM: SUMMIT DELTA MAREE N24 (HLGPN24) (P B U)

SUMMIT DELTA MAREE (HLGPD109) (P A U)

Notes: A young bull displaying exceptional power and weight for age. Tremendously thick, sound and soft. Homo-Polled.

Purchaser _____ \$ _____

156

SUMMIT GOLD RUSH T90 (PP A AA)

**HLGPT90 • DOB: 04/10/22 • AGE: 20 MTHS
APRICOT • POLLED • REGISTERED**

B BAR AUSTIN HEALY 4D ET (PEDPUZX4D) (P R U)

SIRE: ANCHOR B GOLD RUSH 48G (IMCPJBH48G) (PP R AA)
ANCHOR B BAILEY 21B (PEDPJBH21B) (P R U)

PREMIER GUARDIAN V77 (PREPV77) (P B U)

DAM: SUMMIT WUNDA N46 (HLGPN46) (P A U)

BIRUBI WUNDA JINGLES J13 (MATPJ13) (PP A U)

Notes: An incredibly powerful calf with extra bone,
muscle and length of body. Homo-Polled.

Purchaser _____ \$ _____



BENJARRA LIMOUSINS

Passmore Family, Ellangowan QLD

157

BENJARRA TALK OF THE TOWN T29 (P R U)

**BJPPT29 • DOB: 25/07/22 • AGE: 22 MTHS
RED • POLLED • REGISTERED**

MANDAYEN MR JOCK K10 (MDNPK10) (P R U)

SIRE: RED ROCK JOCK N205 (PAPN205) (PP R AA)
RED ROCK FANCY FREE (PAPF707) (P R AA)

ROSEHILL A530 (JRMPA530) (H A U)

DAM: BENJARRA FANCY HALO (BJPPH257) (H A U)
BENJARRA FANCY FACE (BJPPF244) (H A U)

Notes: A polled red sire that has softness, length,
depth and plenty of sire appeal. A bull we are proud
to offer that we believe will suit any operation..

Purchaser _____ \$ _____

158

BENJARRA TIMBER- WOLF T42 (P R U)

**BJPPT42 • DOB: 08/10/22 • AGE: 20 MTHS
RED • POLLED • REGISTERED**

MANDAYEN MR JOCK K10 (MDNPK10) (P R U)

SIRE: RED ROCK JOCK N205 (PAPN205) (PP R AA)
RED ROCK FANCY FREE (PAPF707) (P R AA)

TMF KODIAK 210K (IMCPV210) (P B U)

DAM: BENJARRA KARMA (BJPPK3) (P R U)
BENJARRA BLACK UNO (BJPPG250) (P B U)

Notes: A polled red sire that oozes softness!

Purchaser _____ \$ _____

159

BENJARRA TIPSY T23 (H)

HERD BULL • DOB: 26/07/22 • AGE: 22 MTHS
RED • HORNED

WULFS XTRACTOR X233X

SIRE: GOLDSTEIN PARK PHOENIX P10

GOLDSTEIN PARK MISS ARIZONA

BENJARRA KENTUCKY

DAM: BENJARRA PUREBRED LIMOUSIN

Notes: A red sire that is as long as a train.

Purchaser _____ \$ _____

160

BENJARRA T33 (P)

HERD BULL • DOB: 15/10/22 • AGE: 21 MTHS
BLACK • POLLED

FIVE STAR CANADIAN CLUB (P B U)

SIRE: BENJARRA RENEGADE R5 (P B AA)

BENJARRA HARMONY (P B U)

DAM: BENJARRA BLUE 67

Notes: A polled, black Limousin Angus cross bull who is soft as butter and plenty of sire appeal. (50% Limousin, 50% Angus).

Purchaser _____ \$ _____

161

BENJARRA T4 (P)

HERD BULL • DOB: 09/04/22 • AGE: 26 MTHS
BLACK • POLLED

FIVE STAR CANADIAN CLUB (P B U)

SIRE: BENJARRA RENEGADE R5 (P B AA)

BENJARRA HARMONY (P B U)

DAM: BENJARRA M37

Notes: A polled black Limousin Angus cross bull which has plenty of muscle and length. (50% Limousin, 50% Angus).

Purchaser _____ \$ _____



162

CHERRYBURN PYRO T97 (P)

TOMPT97 • DOB: 10/05/22 • AGE: 24 MTHS
BLACK • POLLED • REGISTERED

TRIPLE U BULL Y23B

SIRE: CHERRYBURN PYRO

GRANITE GOLD CASPER

SUMMIT GOLD FINGER M013

DAM: SUMMIT ARTIMIS Q0168

SUMMIT ARTEMIS L207

Notes: Style, shape & body length! Ease of calving,
easy doing, easy going.

Purchaser _____ \$ _____

163

CHERRYBURN TRACTION (P)

UNR1081346 • DOB: 11/04/22 • AGE: 25 MTHS
HONEY • POLLED • REGISTERED

TRIPLE U BULL Y23B

SIRE: CHERRYBURN PYRO

GRANITE GOLD CASPER

DAM: CHERRYBURN COMMERCIAL COW

Notes: Large framed bull and as long as a freight
train and still carries that depth! Easy calving and
well muscled.

Purchaser _____ \$ _____

QUALITY YOU CAN BANK ON



**THE BANK
'SMOOTH OPERATOR'**

LOT 164

ELDERS AG-GROW
SALE COMPLEX

OFFERING 5 PREMIUM
SHORTHORN SIRES
21ST JUNE 2024 AT 10AM

WLS
FITTING

LOTS 164 - 168

THE BANK SHORTHORNS



CONTACT US

Ashlee 0428 108 439

Brett 0438 613 151

whitelivestockservices@gmail.com

164

THE BANK SMOOTH OPERATOR S25

TBSS25 • DOB: 02/11/21 • AGE: 31 MTHS
RED/WHITE • POLLED • REGISTERED

(HBR)(P) ROYALLA RAWHIDE K290

SIRE: (HBR)(P) BAYVIEW ADELAIDE N104

(HBR)(P) BAYVIEW DAINTY K4

(HBR)(P) THE BANK HUMMINGBIRD H10

DAM: (HBR)(P) THE BANK HUMMINGBIRD H10

(HBR)(P) BELMORE BLUE WREN A274

Notes: A slick coated very long & deep bodied bull. Literally runs off the smell of an oily rag and bound to pass this ability onto his progeny. Senior and grand champion at clifton show 2024. Used over a select group of heifers. Vendor requests the right to exhibit this young sire at the 2024 Brisbane EKKa.

Purchaser _____ \$ _____

165

THE BANK SHOWMAN S30

TBSS30 • DOB: 31/12/21 • AGE: 29 MTHS
WHITE • POLLED • REGISTERED

(HBR)(P) ROYALLA RAWHIDE K290

SIRE: (HBR)(P) BAYVIEW ADELAIDE N104

(HBR)(P) BAYVIEW DAINTY K4

(HBR)(P) FUTURITY EXPLORE-A-BULL

DAM: (HBR)(P) THE BANK JAILBIRD J4

(HBR)(P) THE BANK FROST BITE F6

Notes: Another long bodied easy doing Bayview Adelaide N104 Son. This bull has the sire appeal and an easy doing nature to impact any herd he enters. Beautiful slick coat with nice feet to boot. Perfect heifer bull.

Purchaser _____ \$ _____

166

THE BANK TOP DOLLAR T3 (AI)

TBTS3 • DOB: 05/09/22 • AGE: 21 MTHS
RED • POLLED • REGISTERED

(HBR)(P) BYLAND GOLD SPEAR

SIRE: (HBR)(P) WAUKARU GOLDSHIP (IMP USA)

(HBR)(P) WAUKARU MINNIE 557

(HBR)(P) BAYVIEW TRADITION J83

DAM: (HBR)(P) BAYVIEW MISS BETTY M28

(HBR)(P) BAYVIEW MISS BETTY H61

Notes: An early maturing red bull with exceptional carcase traits. Top 10% for WW and REA. Top 3% for YW and CW. Top 20% for MARB. Lovely slick coat. A young sire set to leave his mark by adding punch to his progeny.

Purchaser _____ \$ _____

167

THE BANK TOP CAT T5 (AI)

TBTS5 • DOB: 15/09/22 • AGE: 21 MTHS
RED/WHITE • POLLED • REGISTERED

(HBR)(P) BYLAND GOLD SPEAR

SIRE: (HBR)(P) WAUKARU GOLDSHIP (IMP USA)

(HBR)(P) WAUKARU MINNIE 557

(HBR)(P) RONELLE PARK HURRICANE H242

DAM: (HBR)(P) BAYVIEW DUCHESS L34

(HBR)(P) BAYVIEW DUCHESS F50

Notes: A young sire with impressive carcase traits. Top 10% for CW. Top 15% for YW, MWWT and STAY. Top 25% for MARB. Lovely slick coated sire that holds an impressive female line in his pedigree. Should pass strong maternal traits onto his progeny.

Purchaser _____ \$ _____

WHITE LIVESTOCK SERVICES

The White Family, Wallumbilla South QLD

168

THE BANK TALLHASSE T6 (AI)

TBST6 • DOB: 21/09/22 • AGE: 21 MTHS
RED/WHITE • POLLED • REGISTERED

(HBR)(P) BYLAND GOLD SPEAR

SIRE: (HBR)(P) WAUKARU GOLDSHIP (IMP USA)

(HBR)(P) WAUKARU MINNIE 557

(HBR)(P) SPRYS ANNIES LEGEND F98

DAM: (HBR)(P) BAYVIEW MISS BETTY K69

(HBR)(P) BAYVIEW MISS BETTY G4

Notes: Another slick coated long bodied young sire with strong carcass traits. Top 10% for CW. Top 15% for YW and MARB. Both his dam and grand-dam are extremely easy doing, deep capacity productive females.

Purchaser _____ \$ _____



AG-GROW
ELITE BULL SALE

GI & KL BUICK

Geoff & Kate Buick, Western Flat SA



AG-GROW
ELITE BULL SALE

169

ARKI TUTANKHAMUN T26 (PB)

RIB T26 • DOB: 30/03/22 • AGE: 26 MTHS
SILVER • POLLED • REGISTERED

MONTEREY LORD MAYOR L33 (PB)

SIRE: MONTEREY PHARAOH P28 (PB)

MONTEREY MELISSA K65 (PB) (AI)

JOMAL GLEN HIMALAYA H3 (PB)

DAM: ARKI HONEY Q46 (PB)

ARKI HONEY L66 (PB)

Notes: ARKI Tutankhamun T26 is a long balanced bull with a great sire's presence. Top 10% for retail beef yield.

Purchaser _____ \$ _____

170

ARKI TOOTHLESS T62 (PB)

RIB T62 • DOB: 19/05/22 • AGE: 25 MTHS
SILVER • POLLED • REGISTERED

WATTYVALE KAYLEM (PB)

SIRE: WATTYVALE NITRO CIRCUS N4 (PB)

WATTYVALE HANNA K6 (PB)

ARKI HARD AT IT H79 (PB)

DAM: ARKI AMY L88 (PB)

ARKI AMY D45 (PB)

Notes: ARKI Toothless T62 is a bull with presence and balance, a good carcass bull. His sire produced the light wgt champion and highest scoring M/G carcass at Adelaide Royal Show 2023.

Purchaser _____ \$ _____

171 ARKI TRUTH OR DARE T64 (PB)

RIB T64 • DOB: 20/05/22 • AGE: 25 MTHS
SILVER • POLLED • REGISTERED

WATTYVALE KAYLEM (PB)

SIRE: WATTYVALE NITRO CIRCUS N4 (PB)

WATTYVALE HANNA K6 (PB)

ROGIALYN HOFFMAN (GR2)

DAM: ARKI FIX ME UP Q10 (PB)

ARKI FIX ME UP M46 (PB)

Notes: ARKI Truth or Dare T64 is a smooth, balanced bull with good shape and style. Top 5% for 600 day wgt and top 10% for milk. His sire produced the light wgt champion and highest scoring M/G carcass at the Adelaide Royal show 2023.

Purchaser _____ \$ _____

172 ARKI THUNDER T36 (PB)

RIB T36 • DOB: 06/04/22 • AGE: 26.5 MTHS
SILVER • POLLED • REGISTERED

MONTEREY LORD MAYOR L33 (PB)

SIRE: MONTEREY PHARAOH P28 (PB)

MONTEREY MELISSA K65 (PB) (AI)

ELBERN LANDMARK (PB)

DAM: ARKI BLUE RIBBON N72 (PB)

ARKI BLUE RIBBON K97 (PB)

Notes: ARKI Thunder T36 is a deep bodied smooth bull who stands up well. Top 10% for retail beef yield.

Purchaser _____ \$ _____

173 ARKI TROUBLE T92 (PB)

RIB T92 • DOB: 19/09/22 • AGE: 26.5 MTHS
SILVER • POLLED • REGISTERED

WATTYVALE KAYLEM (PB)

SIRE: WATTYVALE NITRO CIRCUS N4 (PB)

WATTYVALE HANNA K6 (PB)

JOMAL GLEN HIMALAYA H3 (PB)

DAM: ARKI FAITH M37 (PB)

BALLYVAUGHAN FAITH J2 (PB)

Notes: ARKI Trouble T92 a smooth, long balanced bull with good presence. A younger bull, top 10% for milk. His sire produced the light wgt champion and highest scoring M/G carcass at the Adelaide Royal Show 2023.

Purchaser _____ \$ _____



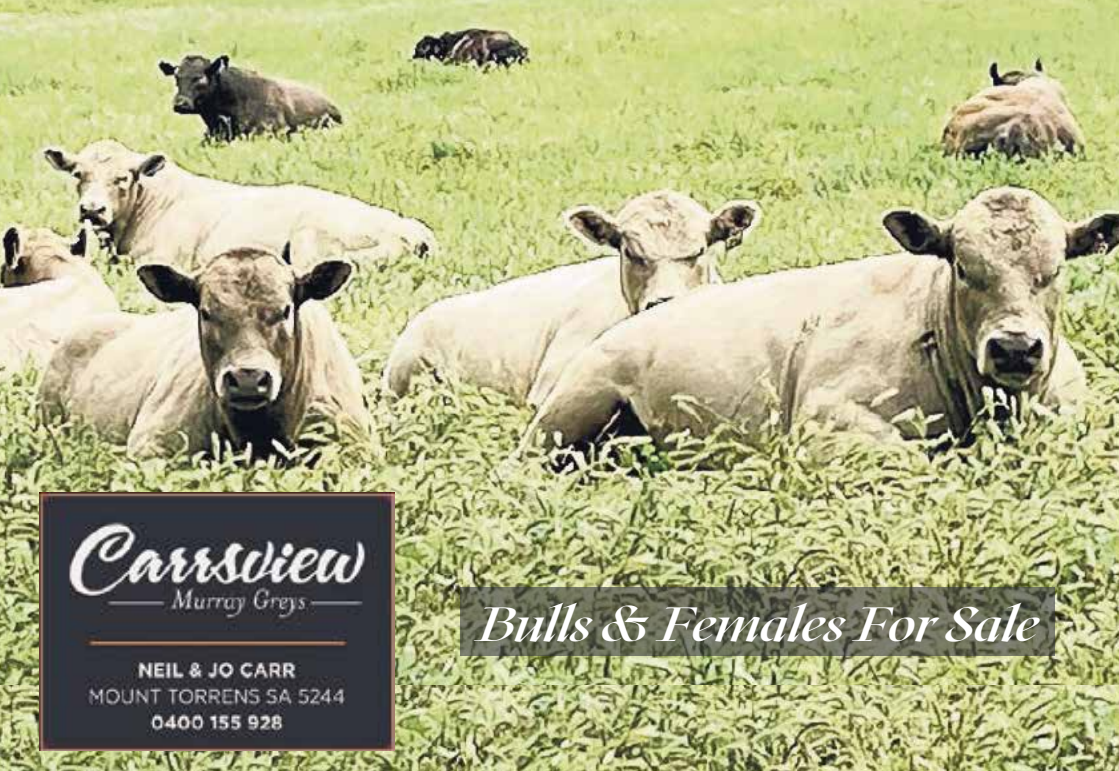



Carrsview
Murray Greys

NEIL & JO CARR
MOUNT TORRENS SA 5244
0400 155 926

Bulls & Females For Sale

 **CARRSVIEW MURRAY GREYS** 
NW & JR Carr, Woodside SA

174 **CARRSVIEW TRAPPER**
T21 (PB)

CAR T21 • DOB: 01/03/22 • AGE: 26 MTHS
SILVER • POLLED • REGISTERED

CADFOR DESTINY D71 (PB)
SIRE: CARRSVIEW QUEST OF DESTINY Q2 (PB) (AI)
BALLYVAUGHAN DAPHNE N20 (PB)
EYLWARRA SANDS LEFTY L30 (PB)
DAM: CARRSVIEW PANDORA OF JOYCE (PB)
CARRSVIEW MOJO (PB)

Notes: A long smooth bodied bull bred to turn out those good growth vealers with strong EBV's.

Purchaser _____ \$ _____

175 **CARRSVIEW TRIDENT**
T34 (PB) (AI)

CAR T34 • DOB: 21/03/22 • AGE: 26 MTHS
SILVER • POLLED • REGISTERED

MONTEREY PERFORMER+94 (PB) (AI)
SIRE: MONTEREY STEAMROLLER+97 (PB)
MONTEREY SHOWGIRL Q42+95 (PB)
ARKI KING K22 (PB)
DAM: BALLYVAUGHAN MADONNA N13 (PB)
BALLYVAUGHAN MADONNA K16 (PB)

Notes: A long bodied bull that is balanced with great shape and good eye appeal. Top 10% for weaning weight this bull just gets better with age.

Purchaser _____ \$ _____

176

CARRSVIEW TRICKSTAR T47 (PB)

CAR T47 • DOB: 01/05/22 • AGE: 24 MTHS
GREY • POLLED • REGISTERED

AYR PARK HUGH H77 (GR2)

SIRE: CARRSVIEW NIMBLE BE QUICK (PB)

WOODBOURN BARBARA H18 (PB)

MONTEREY DIVERSE (PB)

DAM: CARRSVIEW KITKAT (PB)

FAIRVIEW RIDGE ELOISE F17 (PB)

Notes: A bull that just packs a punch and has the figures to match. Top 5% for milk, semen collected for in herd use..

Purchaser _____ \$ _____

177

CARRSVIEW TED T31 (PB) (AI)

CAR T31 • DOB: 14/03/22 • AGE: 26 MTHS
SILVER • POLLED • REGISTERED

BUNDALEER NOMINATOR N37 (PB)

SIRE: MONTEREY SUNDOWNER+97 (PB)

ELANI PIXIE (PB)

LINDSAY GOBBLIN G15 (PB)

DAM: LINDSAY ELSA N6 (PB) (AI)

LINDSAY ELSA K85 (PB)

Notes: A long bull with good softness and great shape.

Purchaser _____ \$ _____

178

CARRSVIEW TOPGUN T8 (PB) (AI)

CAR T8 • DOB: 18/02/22 • AGE: 27 MTHS
SILVER • POLLED • REGISTERED

BUNDALEER NOMINATOR N37 (PB)

SIRE: MONTEREY SUNDOWNER+97 (PB)

ELANI PIXIE (PB)

ARKI KING K22 (PB)

DAM: BALLYVAUGHAN GERTIE N10 (PB)

BALLYVAUGHAN GERTIE K3 (PB) (AI)

Notes: A bull that gets better with age, his dam just keeps producing the goods. Top 10% of weaning weight this bull will produce those fat vealers.

Purchaser _____ \$ _____



AG-GROW
ELITE BULL SALE

179

SHELL-DEE THUNDER BLAST

HERD BULL • DOB: 05/11/22 • AGE: 19 MTHS
SILVER • POLLED

SHELL-DEE FEDERATION D10

SIRE: SHELL-DEE ROLLING THUNDER L19

WIND HAVEN EDEN E49

MONTEREY MR COOL C115

DAM: SHELL-DEE WONDERWOMAN L14

BROAD GULLY RAPID WOMAN

Notes:

Purchaser _____ \$ _____

180

SHELL-DEE THUNDER ROAR

HERD BULL • DOB: 18/11/22 • AGE: 19 MTHS
GREY • POLLED

SHELL-DEE FEDERATION D10

SIRE: SHELL-DEE ROLLING THUNDER L19

WIND HAVEN EDEN E49

MONTEREY ESCALATOR E204

DAM: MONTEREY KURI H182

MONTEREY MISS KURI F65

Notes:

Purchaser _____ \$ _____

181

SHELL-DEE IRON BUILDER

HERD BULL • DOB: 20/10/22 • AGE: 20 MTHS
SILVER • POLLED

MONTEREY KOSCIUSZKO K101

SIRE: SHELL-DEE IRONJACK

MONTEREY BOUQUET D188

MONTEREY MR COOL C115

DAM: SHELL-DEE TRINKET J52

SHELL-DEE JEWEL X2

Notes:

Purchaser _____ \$ _____

182

SHELL-DEE IRON MASTER

HERD BULL • DOB: 21/10/22 • AGE: 20 MTHS
SILVER • POLLED

MONTEREY KOSCIUSZKO K101

SIRE: SHELL-DEE IRONJACK

MONTEREY BOUQUET D188

ARKI E.T E1

DAM: SHELL-DEE PATTY GIRL J34

PENFIELD PATTY V26

Notes:

Purchaser _____ \$ _____

183

SHELL-DEE POWER-STROKE

HERD BULL • DOB: 19/08/22 • AGE: 21 MTHS
GREY • POLLED

MONTEREY MEGAMAN E158

SIRE: MONTEREY PLATO P22

MONTEREY JOYCE M155

SHELL-DEE FEDERATION D10

DAM: SHELL-DEE MAZZABELL K53

SHELL-DEE MISS ANNABELLE

Notes:

Purchaser _____ \$ _____

184

SHELL-DEE GREYFELLA (\$)

HERD BULL • DOB: 19/08/22 • AGE: 21 MTHS
GREY • SCURRED

FBC D MR ARNIE MANSO

SIRE: FBC A MILLION MANSO

FBC D MISS JESS DE MANSO

SHELL-DEE DUSTY G39

DAM: SHELL-DEE MISS GARLAND M33

SHELL-DEE GARLAND 68

Notes:

Purchaser _____ \$ _____

MOBBS CATTLE CO

Bell QLD

185

GOWRIE TYSON (P)

HERD BULL • DOB: 07/09/22 • AGE: 22 MTHS
• POLLED

SIRE: GOWRIE L196

DAM: N134

Notes: High growth rate, polled beef bull.
Reflecting 40 years of "Gowrie" Breeding.

Purchaser _____ \$ _____

186

GOWRIE TROY (P)

HERD BULL • DOB: 15/10/22 • AGE: 20 MTHS
• POLLED

SIRE: GOWRIE L196

DAM: N144

Notes: Top sire prospect, very correct. A quality
bull..

Purchaser _____ \$ _____

187

GOWRIE TIM (P)

HERD BULL • DOB: 24/10/22 • AGE: 20 MTHS
• POLLED

SIRE: GOWRIE L196

DAM: N155

Notes: Sire prospect, tropical coated bull. Smooth and hard to fault.

Purchaser _____ \$ _____

188

GOWRIE TREVOR (P)

HERD BULL • DOB: 19/10/22 • AGE: 20 MTHS
• POLLED

SIRE: GOWRIE L196

DAM: M01

Notes: A red coated beef bull with thickness & length.

Purchaser _____ \$ _____

WEST OAK CATTLE COMPANY

James Hayden, Tara QLD

189

WEST OAK AMBITION 014 (P)

HERD BULL • DOB: 24/07/22 • AGE: 22 MTHS
BLACK • POLLED

KBV PROPHECY

SIRE: KBV ROMEO

KBV NUBIAN QUEEN

FEARNLEY HERCULES 1331

DAM: FEARNLEY 1649

FEARNLEY STELLA

Notes: Ambition has tremendous growth for age, very structurally sound bull, stands on plenty of bone. Very Reproductively tidy and wonderfully strong front.

Purchaser _____ \$ _____

190

WEST OAK ATOMIC 007 (P)

HERD BULL • DOB: 09/07/22 • AGE: 23 MTHS
BLACK • POLLED

KBV PROPHECY

SIRE: KBV ROMEO

KBV NUBIAN QUEEN

VALLEY VIEW 613

DAM: WEST OAK 106

ELTON 6200

Notes: Atomic is an extremely long bull that stands on tremendous bone while remaining very structurally sound. He has impeccable temperament and great carcass.

Purchaser _____ \$ _____

191

WEST OAK ASTON 017 (P)

HERD BULL • DOB: 31/07/22 • AGE: 22 MTHS
BLACK • POLLED

CARABAR BERKLEY

SIRE: ELITE NOTEWORTHY

TULLATOOK WENDY E5

VALLEY VIEW 613

DAM: WEST OAK 152

WEST OAK 072

Notes: Aston is a very big upstanding bull with loads of skin and softness. He stands on great feet and legs and remains very reproductively sound.

Purchaser _____ \$ _____

192

WEST OAK AUSTIN 008 (P)

HERD BULL • DOB: 12/07/22 • AGE: 23 MTHS
BLACK • POLLED

CARABAR BERKLEY

SIRE: ELITE NOTEWORTHY

TULLATOOK WENDY E5

BRANGUS BULL

DAM: WEST OAK R01

BRANGUS COW

Notes: Austin shows a little less content while retaining a very clean coat. Tremendous length and muscle definition. He is a very reproductively sound bull that has a very strong top.

Purchaser _____ \$ _____

RJ & KJ JOHANNESEN

Broweena QLD

193

FOLKSLEE T 742 (P)

FBS22F742 • DOB: 04/04/22 • AGE: 26 MTHS
BLACK • POLLED • REGISTERED

BONOX 330 (P)

SIRE: BONOX 1031 (P)

BONOX B597 (P)

FOLKSLEE EXCESS (P)

DAM: FOLKSLEE H025 (P)

BRANGUS COW (P)

Notes: Brahman Content 38%.

Purchaser _____ \$ _____

194

FOLKSLEE T 743 (P)

FBS22R743 • DOB: 08/05/22 • AGE: 25 MTHS
BLACK • POLLED • REGISTERED

BONOX 330 (P)

SIRE: BONOX 1031 (P)

BONOX B597 (P)

GLEN HEART WARNER (P)

DAM: FOLKSLEE L 555 (P)

FOLKSLEE H 515 (P)(AI)

Notes: Brahman Content 47%.

Purchaser _____ \$ _____

195 FOLKSLEE S 729 (P)

HERD BULL • DOB: 07/11/22 • AGE: 31 MTHS
BLACK • POLLED

BONOX 780 (P)

SIRE: BONOX 1060 (P)

BONOX B499 (P)

SOUTHWELL BUNDY 017 (P)

DAM: FOLKSLEE G175 (P)

BRANGUS COW (P)

Notes: Brahman Content 45%.

Purchaser _____ \$ _____

196 FOLKSLEE T 744 (S)

FBS22F744 • DOB: 22/05/22 • AGE: 25 MTHS
BLACK • SCURRED • REGISTERED

BONOX 330 (P)

SIRE: BONOX 1031 (P)

BONOX B597 (P)

FOLKSLEE BRAVO (P)(AI)

DAM: FOLKSLEE G195 (P)

BRANGUS COW (P)

Notes: Scurrs removed. Brahman Content 48%.

Purchaser _____ \$ _____

197 FOLKSLEE T 746 (P)

FBS22FT746 • DOB: 05/08/22 • AGE: 22 MTHS
BLACK • POLLED • REGISTERED

BONOX 822 (P)

SIRE: TANNYFOIL P94 (P)

BRANGUS COW (P)

GLEN HEART WARNER (P)

DAM: FOLKSLEE N 572 (P)

BRANGUS COW B38A62 (P)

Notes: Brahman Content 48%.

Purchaser _____ \$ _____

198 FOLKSLEE T 751 (P)

FBS22FT751 • DOB: 05/09/22 • AGE: 21 MTHS
BLACK • POLLED • REGISTERED

BONOX 822 (P)

SIRE: TANNYFOIL P94 (P)

BRANGUS COW (P)

BONOX 1060 (P)

DAM: FOLKSLEE Q 416 (P)

BRANGUS COW (P)

Notes: Brahman Content 47%.

Purchaser _____ \$ _____

199

HARRIETT VALLEY 371

HERD BULL • DOB: 12/11/21 • AGE: 31 MTHS
TRADITIONAL • POLLED

WILLANDRA GOMEZ

SIRE: WOONALLEE LABYRITH

WOONALLEE ELLA Z58

DAM: HERD COW

Notes:

Purchaser _____ \$ _____

200

HARRIETT VALLEY VETERAN (S) P122619

P122619 • DOB: 12/10/20 • AGE: 43 MTHS
TRADITIONAL • SCURRED • REGISTERED

LITTLE VALLEY ACTON (P) P114609

SIRE: LITTLE VALLEY RICHARD 2976 (P) P116777

LITTLE VALLEY MISS SHER 2749 (P) P113854

LITTLE VALLEY LAWMAN (H) P112067

DAM: HARRIETT VALLEY 488 (P) (AI) P118322

HARRIETT VALLEY 276 (P) P108835

Notes:

Purchaser _____ \$ _____

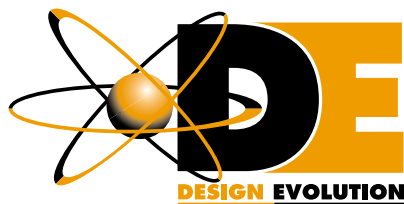

ABN: 41 217 431 727

Paul Aikas

p 0400 733 343 **e** designpa@bigpond.com

w designevolution.com.au

- Brochures/Flyers • Business Cards
- Advertising • Posters • Signage
- Mail Drops • Presentation Folders
- Stationery, Postcards • Letterheads
- Envelopes • Magnets/Stickers
 - Photography • Stubby Holders
 - Stand Alone Banners
 - Logo Design and more!

design | print | web
advertising



Bradbury Park ----- Since 1821

Bradbury park has been linked to the Shiels family in NSW for over 200 years. The original property at Campbelltown in NSW, was owned by William Bradbury. On the 14th January 1822, Lauchlan Macquarie was a guest at Bradbury Park. Having named the property, he described it as one of the best farms in the colony of NSW. In the 1820's and 1830's, William Bradbury was the main supplier of beef to the colony of NSW. He supplied William Cox, when he built the first road over the Blue Mountains in 1815. Today, Bradbury Park is located at Robertson, in the Southern Highlands of NSW, and is run by Chris & Elle Shiels. Chris Shiels is the direct descendant of William Bradbury, through his daughter Mary Shiels.

The Shiels family have gone to great lengths, to source premier bloodlines from studs such as, Tudor Creek, Denngal, Gyranda, Wilamba and Macaire. Chris Shiels became interested in the Santa Gertrudis breed as a young man, with his involvement with the King Ranch stud in Bowral, NSW. He was quite successful riding King Ranch horses in the show ring. The Shiels family are proud to present quality Santa Gertrudis stock for sale and appreciate the support of buyers purchasing their stock.

Bradbury Park's standing sires are Macaire Jack, purchased from the Moxy family in 2021, and Bradbury Park James Tyson. Bradbury Park James Tyson's sire was Capricorn Big business, and his dam is Denngal Dimity, who was purchased at auction, at the 2014 youth camp in Warwick. Dimity, then went on to gain a 2nd placing at the Sydney Royal Show. She was prepared, and exhibited by the Moxey family, on behalf of Bradbury Park.

Recently, Titan T2, was shown at the 2023 Sydney Royal Show, achieving Junior Champion Santa Gertrudis bull. Titan T2, is a half brother to Macaire Jack,. This year, Bradbury Park are presenting two bulls for sale by Macaire Jack with Wilamba and Gyanda Dams.



BRADBURY PARK

Nudjia Trust, ROBERTSON QLD



201

BRADBURY PARK ELVIS (P)

T1 • DOB: 22/09/22 • AGE: 21 MTHS
RED • POLLED • REGISTERED

KULOOMBA DIXIE 449 (P)

SIRE: MACAIRE JACK Q23 (P)

MACAIRE K17

SHANNONBROOK LUCK LAST (PP)

DAM: WILAMBA JESSICA 176 (PS)

YARRABEE GINA 6318

Notes:

202

BRADBURY PARK PHOENIX (P)

T3 • DOB: 22/11/22 • AGE: 19 MTHS
RED • POLLED

KULOOMBA DIXIE 449 (P)

SIRE: MACAIRE JACK Q23 (P)

MACAIRE K17

ROCKINGHAM J228

DAM: GYRANDA Q287

GYRANDA N127

Notes:

Purchaser _____ \$ _____

Purchaser _____ \$ _____



Selling

3 (polled) CLASSIFIED BULLS

All bulls semen and morphology tested

Females available for sale on property

View photos on facebook – Rosehill Santa Gertrudis

John & Rosemaree McCarthy 0412 774 247
email rosehill06@bigpond.com

ROSEHILL TRAVIS (POLLED)
Sired by Rosehill Nigel
dob 2/5/22
Wt 837kgs as at 4/4/22



LOT 203

ROSEHILL U144 (POLLED)
Sired by WaveHill Jager J14
dob 13/7/22
Wt 834kgs as at 4/4/22



LOT 204

ROSEHILL U150 (POLLED)
Sired by Wave Hill Jager J14
dob 14/7/22
Wt 808kgs as at 4/4/22



LOT 205



JA & RA MCCARTHY

John & Rosemaree McCarthy, Hodgsonvale QLD



203

**ROSEHILL TRAVIS
(AI) (P)**

RSH22MT141 • DOB: 02/05/22 • AGE: 25 MTHS
RED • POLLED • REGISTERED

ROSEHILL JAMESON 4 (ET)(AI)(PS)
SIRE: ROSEHILL NIGEL N28 (ET)(P)
GLENN OAKS J38 (AI)(PS)

YARRAWONGA VERSATILE (PS)
DAM: ROSEHILL Q82 (ET)(AI)
GLENN OAKS JASMINE J12

Notes: See our Facebook Page Rosehill Santa Gertrudis for photos.

204

**ROSEHILL U144 (ET)
(AI) (P)**

RSH23MU144 • DOB: 13/07/22 • AGE: 23 MTHS
RED • POLLED • REGISTERED

WARENDA CHARLTON (PS)
SIRE: WAVE HILL JAGER J14 (PS)
WAVE HILL F53

ROSEHILL JAMESON 4 (ET)(AI)(PS)
DAM: ROSEHILL NINA N25 (ET)(P)
GLENN OAKS J38 (AI)(PS)

Notes: See our Facebook Page Rosehill Santa Gertrudis for photos.

Purchaser _____ \$ _____

Purchaser _____ \$ _____

JA & RA MCCARTHY

John & Rosemaree McCarthy, Hodgsonvale QLD

205

ROSEHILL U150 (ET) (P)

RSH23MU150 • DOB: 14/07/22 • AGE: 23 MTHS
RED • POLLED • REGISTERED

WARENDA CHARLTON (PS)

SIRE: WAVE HILL JAGER J14 (PS)
WAVE HILL F53

YARRAWONGA VERSATILE (PS)

DAM: ROSEHILL Q80 (ET)(AI)
GLENN OAKS JASMINE J12

Notes: See our Facebook Page Rosehill Santa Gertrudis for photos.

Purchaser _____ \$ _____



AG-GROW
ELITE BULL SALE

JONATHON MASKALL

Jonathon Maskall, Emu Creek QLD



AG-GROW
ELITE BULL SALE

206

HOMELEIGH UNIVERSAL U102 (P)

HML22MU102 • DOB: 12/10/22 • AGE: 20 MTHS
RED • POLLED • REGISTERED

WACO MURDOCK M188

SIRE: WAVE HILL R146 (P)
WAVE HILL L1

GYRANDA LONGSHOT L110 (AI)(P)

DAM: GYRANDA R301 (P)
GYRANDA P483

Notes: Tested Pesti Negative.

Purchaser _____ \$ _____

207

HOMELEIGH ULURU U105 (P)

HML22MU105 • DOB: 03/11/22 • AGE: 19 MTHS
RED • POLLED • REGISTERED

WACO MURDOCK M188

SIRE: WAVE HILL R146 (P)
WAVE HILL L1

WIGHTFIELDS NORBERT (PP)

DAM: GYRANDA R197 (PP)
GYRANDA P133 (P)

Notes: Tested Pesti Negative.

Purchaser _____ \$ _____

JONATHON MASKALL

Jonathon Maskall, Emu Creek QLD

208

**HOMELEIGH UNDERWOOD
U101 (H)**

HML22MU101 • DOB: 11/07/22 • AGE: 23 MTHS
RED • HORNED • HERD BULL

WACO MURDOCK M188

SIRE: WAVE HILL R146 (P)

WAVE HILL L1

CANOWINDRA GOLD EDITION

DAM: ROSEHILL RUTH (ET)(AI)(P)

ROSEHILL NINA N25 (ET)(P)

Notes: Tested Pesti Negative.

Purchaser _____ \$ _____



Elders

AG-GROW

ELITE BULL SALE

Hillside
DROUGHTMASTERS

*Functional
&
Fertile*

ALSO SELLING AT -



Offering Lots 209, 210 & 211

Paddock Bulls -

**Available
from
September
each year**

5 in 1

3 Day

3 Germ

Pompes Free

DNA parent + Poll Gene verified

Hillside Droughtmasters
Dawson Vale Station
Charters Towers QLD 4820

Angus Family
0409351479

hillside18@outlook.com.au

www.hillsidedroughtmasters.com.au

209

HILLSIDE COMMODORE (PP)

DBD22104M • DOB: 28/05/22 • AGE: 24 MTHS
RED • POLLED • REGISTERED

GLENLANDS SANDSTONE (P) D5

SIRE: RONDEL VOLT (P) D5

ANGLE ZED 4160 (P) D5

LEVERDALE BEAR (P) D5

DAM: RONDEL 6960 (P) D5

RONDEL 4279 (P) D5

Notes: PP, Pumped free, sire & dam DNA verified.

Purchaser _____ \$ _____

210

HILLSIDE CASANOVA (PP)

DBD2297M • DOB: 01/05/22 • AGE: 24 MTHS
RED • POLLED • REGISTERED

GLENLANDS SANDSTONE (P) D5

SIRE: RONDEL VOLT (P) D5

ANGLE ZED 4160 (P) D5

LEVERDALE BEAR (P) D5

DAM: RONDEL 6991 (P) D5

RONDEL TAMIKA (P) D4

Notes: PP, Pumped free, sire & dam DNA verified.

Purchaser _____ \$ _____

211

HILLSIDE CHOPPER (PP)

DBD2294M • DOB: 09/05/22 • AGE: 24 MTHS
RED • POLLED • REGISTERED

ANGLE ZED FRANCO (P) D5

SIRE: WALLACE VALE INCA (PP) D5

WALLACE VALE 3114 (P) D5

MEDWAY XCURSIVELY (S) D5

DAM: RONDEL 6971 (P) D5

RONDEL 5232 (P) D5

Notes: PP, Pumped free, sire & dam DNA verified.

Purchaser _____ \$ _____



SALE NOTES

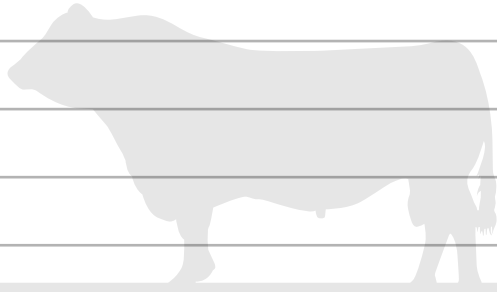

Elders

AG-GROW

ELITE BULL SALE

SALE NOTES

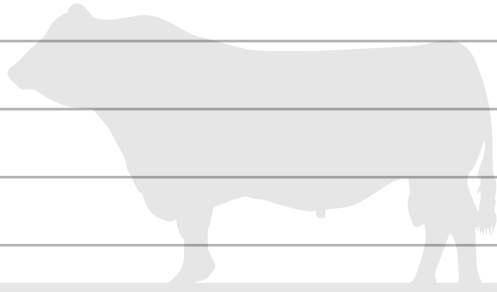

Elders

AG-GROW

ELITE BULL SALE

Stud Stock | Auction Terms & Conditions of Sale

IMPORTANT NOTICE: All bids shall be treated as offers made upon the following Terms and Conditions of Sale and all persons present are admitted to attend the sale on the basis that they have notice of these Terms and Conditions.

1. The highest bidder shall, subject to Condition 2, be the Purchaser provided that the Vendor reserves the right to bid either by himself or through his Agent or Auctioneer and should any dispute arise among the bidders for any lot, during or immediately after the sale of the lot, it shall be settled at the Auctioneers absolute discretion who may, should one of the disputants advance, put the lot or lots up again.

The bidding from time to time shall be regulated by the Auctioneer and no bid shall be retracted.

2. The sale will be conducted on a "Sale" or "No Sale" basis whereby the lot for sale shall be knocked down to the highest bidder, but the sale will be subject to the acceptance of the highest bid by the Vendor who will immediately after the fall of the hammer declare "Sale" or "No Sale". Should the Vendor reject the bid of the highest bidder such bidder will have the right of first refusal of the lot at the Vendor's nominated price for one hour after the lot has been passed out of the ring on the T&Cs herein set forth in so far as they shall apply.

3. The details of the Purchaser, the purchase price and the lot sold as recorded by the sale clerk for and on behalf of the Auctioneer shall be equally binding on both Purchaser and Vendor.

4. The Auctioneer expressly reserves the right, without giving any reasons therefore, to: (a) Refuse to acknowledge any bid;(b) Withdraw any lot or lots before or during the sale;(c) Exclude any person from the auction venue should it think fit.

5. Each lot in all cases shall be at the risk and expense of the Purchaser upon acceptance of his bid by the Vendor or upon acceptance of the highest bidder's offer by the Vendor whichever shall be the earlier.

6. Except as expressly provided in these Terms and Conditions of Sale no guarantee or warranty shall be given in respect of any lot sold under these Conditions as to pedigree, sex, age, breeding condition or otherwise howsoever, and no guarantee, warranty or condition whatsoever shall be implied from any affirmation made before or at the time of the sale, or from any circumstances of the sale, but in all cases where a guarantee is intended the same shall attach and be enforceable only if reduced to writing before delivery of the lot and signed by the Vendor or by the Auctioneer acting as agent for the Vendor, and the absence of such writing shall be conclusive evidence in case of dispute that no guarantee, warranty or condition whatsoever was given or implied.

7. In the event of any dispute in respect to the sale of any lot:(i) The Purchaser shall nevertheless be obliged to pay to the Auctioneer the full purchase price and any other monies or interest payable by the Purchaser in accordance with these terms and conditions;(ii) The Vendor and the Purchaser shall resolve the dispute between themselves;(iii) The Auctioneer shall have no liability or responsibility in regard to the dispute; and (iv) No lot shall be returned to the Auctioneer and the Purchaser shall indemnify the Auctioneer for all costs, expenses and damages which the Auctioneer is put to or incurs by reason of the Purchaser so doing.

8. The name of the Vendor for whom the Auctioneer acts is acknowledged to have been furnished to Purchasers prior to the sale and further particulars will in all cases be furnished to a Purchaser if required. In the case of any disputes the remedy of the Purchaser shall be against the Vendor only and in no case or under any circumstances against the Auctioneer who is to be regarded for all intents and purposes as agent for a disclosed principal.

9. (a) PAYMENT – Unless prior credit arrangements have been made in writing with the Auctioneer the full purchase price for

each lot shall be due and payable to the Auctioneer in cash upon acceptance of the highest bid or the highest bidder's offer by the Vendor and prior to delivery. Notwithstanding that delivery is given to or possession obtained by the purchaser or his representative prior to the payment of the purchase money in full the property in any lot which is sold shall not pass to the Purchaser until the full purchase price and all cheques, promissory notes, bills of exchange, acceptance orders or drafts given in connection with such payment have been paid and liquidated, and until property shall pass, the Purchaser shall hold such lot as bailee, provided that in all cases should such payment not have been made and liquidated within 14 days of the date of the sale the Auctioneer reserves the right to:-- (i) Rescind the contract on behalf of the Vendor and repossess and resell any lot;(ii) Recover from the Purchaser interest upon the purchase price at a rate per annum which aggregates the AMBA Bill Rate plus two percentum. For the purposes of this condition, the expression "the AMBA Bill Rate" is the rate published by the Australian Merchant Bankers Association in good faith as at the date of the sale as its bill rate for 180 day bills of exchange expressed as a percentage per annum. If at any time the AMBA Bill Rate becomes unavailable for any reason, the Auctioneer shall determine and advise the Purchaser of the interest rate to apply for the purposes of this condition. (b) The Auctioneer is selling as the del credere agent of the Vendor and the full purchase price of any lot sold shall be payable by the Purchaser to the Auctioneer and be fully recoverable by the Auctioneer in its own name.

10. If the Purchaser shall neglect or fail to comply with any of the within conditions, any lot purchased by him may be immediately resold by public auction or private contract, with or without notice, at the risk of the former Purchaser, who will be held responsible for all loss and expenses arising out of such resale, and shall not participate in any profit accruing therefrom.

11. Any Vendor or Purchaser removing the sale number from any lot after it has been sold will fully indemnify all affected parties for any loss, costs or damage should the lot be wrongly delivered.

12. The Purchasers, if any more than one, shall be jointly and severally bound by these Terms and Conditions, and shall jointly and severally carry out and perform same.

13. Any person who advances a bid on a lot shall do so on the expressed condition and understanding that should that person's bid be the highest bid and such bid is accepted by the Vendor, then that person will be held personally liable for the price so agreed upon, regardless of the fact that that person may be acting on behalf of another party, either disclosed or undisclosed to the Vendor or Auctioneer, provided however, that this Condition shall not in any way negate the Vendor's right to claim against any principal and in such case the bidder's liability shall be construed to be by way of guarantee.

14. The Auctioneer may, should it think fit, make arrangements on a Purchaser's behalf for the feeding, watering, trucking, shipping of and general attendance to any lot after sale but no responsibility will be accepted by the Auctioneer and all such service will be at the Purchaser's risk and expense.

15. No lot will be delivered until the sales invoice has been checked and signed by the Purchaser or his duly authorised representative.

16. (a) Each lot in all cases shall be sold with all faults, if any, and excepting those conditions and warranties implied by the Trade Practices Act or any applicable State legislation which cannot be contractually excluded and excepting conditions and warranties expressly contained in these Terms and Conditions of Sale, any express or implied condition, statement of warranty, statutory or otherwise, is hereby excluded. The Auctioneer is not liable in respect of any error, misdescription or omission in any particulars

Stud Stock | Auction Terms & Conditions of Sale

appearing or stated regarding the description of pedigrees of any lot offered for sale and no such error, misdescription or omission shall entitle the Purchaser to annul the sale or reject the lot or claim any compensation, damage or abatement in price. (b) Each lot will be sold subject to passing all veterinary tests required by the law of the state or country to which the Purchaser intends to transport that particular lot, such tests to be undertaken at the Purchaser's expense and concluded immediately following the sale. In the event of a lot failing to pass these tests, the sale shall be null and void, any purchase moneys paid by the Purchaser shall be refunded and property in the lot shall revert to or remain with the Vendor.

17. Guarantees of Fertility: - (1) **BULLS** - Save and except for calves at foot, all bulls are guaranteed breeders and to so prove by the later of: (a) twelve months after the date of sale or (b) the animal reaching the age of 24 months (2) **FEMALES** - Save and except for w female calves at foot, all females are guaranteed to be in calf or go into calf by the later of: (a) 6 months of the date of sale (b) the animal reaching the age of 30 months A positive pregnancy test certified by a qualified veterinary surgeon shall be sufficient evidence that the animal is in calf. (3) Claims under Clauses 17(1) and 17(2). A claim that an animal has failed to satisfy a guarantee of fertility under Clause 17(1) or 17(2) must be made to the Vendor within the relevant guarantee period but prior to the animal entering a quarantine area other than on the Vendor's property. (a) All claims must be accompanied by a certificate from a registered veterinarian surgeon in accordance with the guidelines of the Australian Association of Cattle Veterinarians which must clearly identify the basis of the claim. (b) Subject to Clause 17(9), infertility resulting from injury or disease occurring after the sale of the animal is not covered by this guarantee. (c) The Vendor retains the right to have the animal placed on a property nominated by him or returned to his own property for further assessment of fertility for a period not exceeding six months. If the animal proves fertile within the period such status must be confirmed by a certificate issued by a registered veterinary surgeon in accordance with the guideline established by the Australian Association of Cattle Veterinarians and costs incurred must be borne by the Purchaser. If the animal is not proven fertile within the period, the costs incurred must be borne by the Vendor. (4) **LIABILITY OF A VENDOR** - Except for costs defined elsewhere in the conditions of sale, the liability of a Vendor in respect of claims relating to fertility shall not exceed the purchase price of the animal(s) or provide mutually agreed upon replacement animal(s). (5) In the event of a claim being substantiated: (a) The purchase price shall be refunded within 14 days unless a mutually agreed upon replacement animal has been provided. (b) The animal/s which are the subject of the claim shall automatically become the property of the Vendor and be returned to him or disposed of according to his instruction at his expense. (6) Subject to Clause 17(9), this guarantee is of no effect if: (a) The animal is returned to the Vendor. (i) In poor physical condition or with any injury; (ii) Tests carried out on behalf of the Vendor within fourteen days of such return proved positive to any diseases which may affect the animal's fertility or ability to breed naturally; or (b) The Purchaser has collected and stored semen from a bull or (c) The Purchaser attempted any form of embryo collection from a female. (7) In the event of a dispute as to whether a lot is a breeder, such dispute shall be resolved by the Vendor

and the Purchaser. The Auctioneer, while he will use his best endeavours to assist, shall have no liability or responsibility in that regard. If an animal is alleged or proved not to be a breeder, the Purchaser must nevertheless pay the Auctioneer the full purchase price and any other monies or interest payable by the Purchaser in accordance with these Terms and Conditions. (8) **EVIDENCE OF FERTILITY** - A Certificate issued by a registered veterinary surgeon at or before the time of sale that an animal is fertile (unless it is a certificate stating in respect of a female that she is in calf at the time of sale) does not, of itself, satisfy or discharge the Vendor's obligations under the guarantee of fertility given under this Clause 17. All animals, except calves at foot, must prove their fertility within the relevant guarantee period. (9) **RELIEF FROM GUARANTEE** - If the Vendor seeks to be relieved from the obligations which would otherwise be imposed upon him by this clause by virtue of Clauses 17(3)(b) or 17(6)(a), the onus of proof is upon the Vendor to establish that: (a) The animal suffered the injury or disease or is in poor physical condition due to circumstances and events occurring after the sale, and (b) The injury, disease or physical condition is the sole cause of the animal's infertility or failure to prove fertility within the guarantee period. (10) **DEFINITION** - For the purpose of this Clause 17, the expression "guarantee period" means: (a) in relation to bulls - the period specified in Clause 17(1) as being the period in which the bull must prove his fertility; and (b) in relation to females - the period specified in Clause 17(2) as being the period in which the female must go into calf. 18. (a) Each lot shall be at the risk of the Vendor in respect of any damage or injury, whether by disease, accident or otherwise, or whether caused by the negligence of the Auctioneer for the period that the lot be in the custody of the Auctioneer, unless such lots shall have been sold in which latter case such lot shall be at the risk of the Purchaser in all such respects. (b) If any Vendor brings to the sale premises any lot which is dangerous, or infected with any disease, that Vendor shall be liable for all injury, damages, costs, losses or expenses which the Auctioneer may sustain, incur or be put to either directly or indirectly as a result of the Vendor so doing. The Auctioneer reserves the right, at its absolute discretion, to exclude from the sale, or put out of the sale venue or dispose of, any lot which in its opinion shows signs of any disease, whether infectious, contagious or not, or of any serious fault or of being dangerous.

19. **DELIVERY** - Except at the discretion of the Auctioneer no lot shall be delivered to the Purchaser unless payment of the purchase money together with any additional charges incurred including those expenses incurred by the Auctioneer pursuant to Condition 14 hereof, is first made by the Purchaser to the Auctioneer. Release of lots may be withheld by the Auctioneer until personal cheques are cleared.

20. In these Conditions: - (a) References to "Auctioneer" shall be taken to mean as the context so admits, the Selling Agent or any member, subsidiary or related corporation or body, officer, agent or employee thereof, authorised by the Vendor to conduct the sale of the lot; (b) "Purchaser" shall have the meaning ascribed to it in Condition 1; (c) "Vendor" shall mean the person or corporation upon whose account lots are offered for sale and where a stud or farm is named shall mean the proprietor of that stud or farm; (d) "Lot" shall be taken to mean the animal offered for sale and/or sold by the Auctioneer on behalf of a Vendor.

IMPORTANT NOTICE The Selling Agent, its members, subsidiary or related corporations, officers, agents, and employees for themselves and for those for whom they act while exercising due care provide all information without responsibility and give no guarantee whatsoever as to its accuracy. All persons who attend the Sale do so entirely at their risk and the Selling Agent, its members, subsidiary or related corporations, officers, agents, employees and its principals, for themselves and for those for whom they act, do not assume or accept any responsibility or liability of whatever nature for any injury or damage whatsoever which may occur.



Song Bird Creative

Photography and Graphic Design

**Personal, Commercial and Promotional Photography. Tailored to you
Graphic Design. Supporting and collaborating with businesses since 2020.
An all inclusive start to finish service for your businesses photography and
design needs.**



☎ 0427 868 393

📍 Roma, QLD

🌐 www.songbirdcreative.com.au

✉ tash@songbirdcreative.com.au



Elders

AG-GROW

ELITE BULL SALE

Sale Contacts:

Anthony Ball 0428 275 499

Eliza Connors 0419 644 813

*View Sale Updates
on Facebook*



STOCKLIVE ELITE

**Sale interfaced with
STOCKLIVE ELITE AUCTIONS**